ORACLE

1970

Don Seabold

ALLEN COUNTY PUBLIC LIBRARY
3 1833 07503 0533

GC
977.201
AL5LIE,
1970

1970 ORACLE

Presented by the
Annual Staff of
Leo High School
Grabill, Indiana

The Beginning of

As the world around us changed so did life at Leo High School. Our building attained a new, larger and more complex look. The building change were in preparation for the most dynamic change of all . . . The Model Schools Project.

Dr. J. Lloyd Trump brought to Leo a new concept in education including individualized scheduling, independent study and learning packages.

In addition to looking back at the exciting year of change behind, Leo students look ahead to continued progress and development.

Change at Leo High School

SCHOOL BOARD: STANDING: C. Reynolds, W. G. Jackson, C. Schmidt, R. Hartigan. SEATED: T. Kurtz, C. Roemke, J. Miller.

The cooperation of the East Allen County Schools Administration and School Board in the Model Schools Project is enabling Leo High School to move forward in educational ideas.

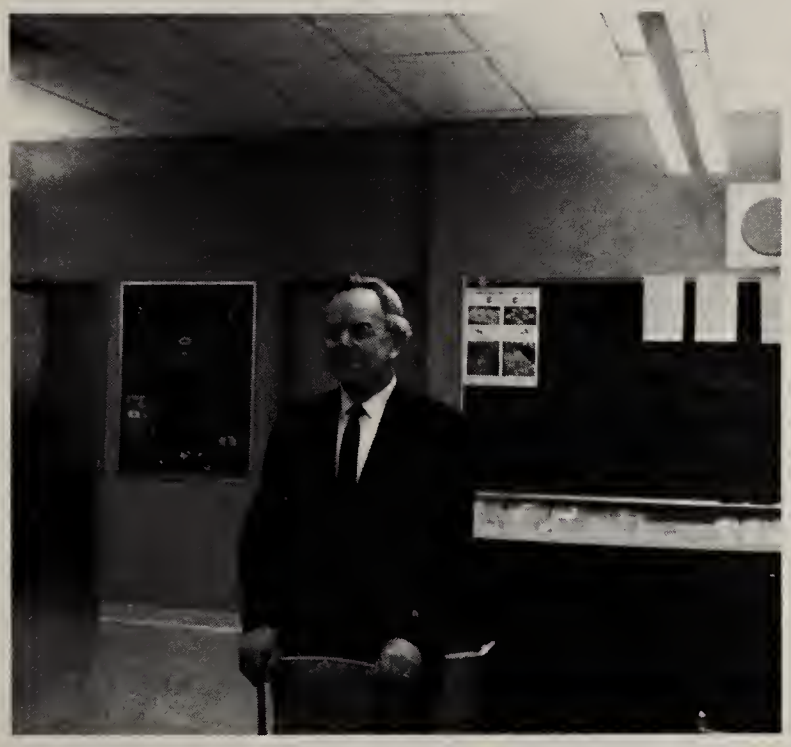

DIRECTOR OF MODEL SCHOOL PROJECT: Dr. J. Lloyd Trump

SUPERINTENDENT: Dr. Richard Miller

ADMINISTRATION: STANDING: D. Gehrig, R. Lehman, J. Reifsnider, R. Ferguson, R. Holt. SEATED: W. Wise, C. Giant, W. Edgington, R. Miller.

Table of Contents

School Life 5

Academics 15

Organizations 27

Athletics 49

Personalities 63

Advertisements 97

School Life

Students at Leo
Excited--
Frustrated
Friendly--
Lively

Coronation and Victory

Purple mums, multicolored floats, a band, a drill squad, and an exciting football game--ingredients of a successful first homecoming. From the first kick-off to the last crucial touchdown, Leo fans of all ages enjoyed a real "winner" of an evening.

For senior Becky Roth happiness is being Homecoming Queen.

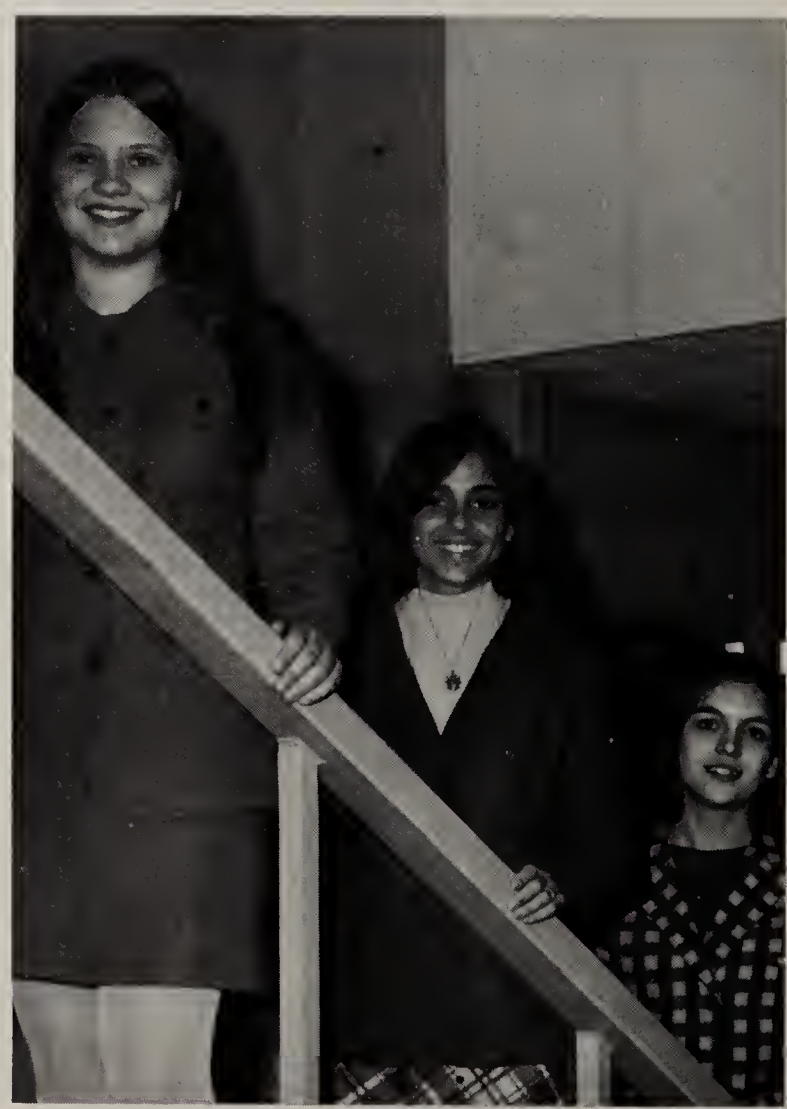

Debbie Mountz--Freshman Candidate
Wendy Liechty--Sophomore Candidate
Cyndie Christman--Junior Candidate

Highlight Homecoming

Andi Kipfer--Senior Queen Candidate

Wende Yoder--Senior Queen Candidate

The scoreboard is the calculator of the determination and skill on the field.

Prom Is a Highlight

"Sunshine, Lollipops and Rainbows," the title of a top hit song of several years ago was also the smashingly successful theme of Leo's 1970 Junior-Senior Prom. Flowers, lollipops, and rainbow, and sun murals provided the setting for an evening of dancing, dining and entertainment at the Club Olympia. Music was by the Sounds Unlimited. Seniors Terry Worman and Ken Fishbaugh were crowned to reign over the night's festivities.

The end of the Rainbow?

Mr. and Mrs. Waldemar Heller

Seniors Mike Stuckey and Jill Liechty

Senior Tom Crosby and Junior Sue Miller

Queen Terry and King Kenny

Students Learn Independently

J. Johnson and R. Zehr make good use of buzz study.

S. Oddou, P. Galuoppo, M. Gehrig and M. Lengacher take advantage of independent study.

M. Evans and Miss Martin make out over due list.

M. Heim uses his head!

and Through Assemblies

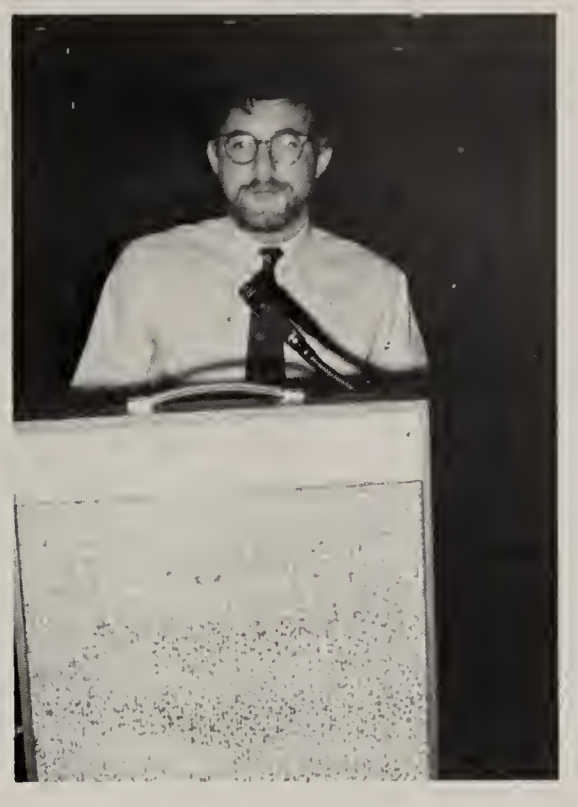

Bill North explains to the student body about the Peace Corps.

Mr. Sheriff tells of his experiences in Russia.

Our speakers this year brought current topics and crucial discussions to Leo students. An ex-drug addict told of the drug problem and his own experiences in the world of addiction. An Army Sergeant talked frankly about Viet Nam and the American position. Another speaker, Bill North, brought Africa closer to us as he shared his Peace Corps experiences. In addition to these talks Mr. Sheriff's lecture on the Soviet Union was very enlightening.

Dave, an ex-drug addict told of the many problems with the use of drugs.

The Beat Goes On

Music for the Zodiac was provided by the "Story".

The beat of drums, the flash of strobe lights, and the music of rock makes a dance a teenage happening. Groups such as the Story and the T.R.B. provided the music for the dances. The Student Council sponsored a Zodiac Dance in which students were matched under the sign of Astrology.

I could have danced all night.

An enchanted couple at the Zodiac Dance.

Christy and Gary talking under the Stars at the Zodiac Dance.

Students Merit Awards

D. Miller, J. Henry, J. Menshy, L. Rennecker & D. McWhirter receive Library and A.V. awards.

Athletic Letter blanket winners: R. Bender, K. Fishbaugh, & J. Liechty.

Yvonne Classen--Arion Award winner and Bob Hartigan--John Philip Sousa award winner.

John Perkins and Steve Pelz receive department scholastic awards.

Boy State and Girl State representatives: Jerry Liechty and Sandy Rosselot.

Doing Their Own Thing

A. Michael seems to be Mr. Steinhauser's favorite pupil.

Mrs. Nelson leads a spirited cheer.

Mr. Divelbiss adds a touch of beauty to a pep session.

On "Earth Day" Leo students tried to bury the polution problem.

Studies at Leo--
Challenging--Hard
Rewarding--
Changing

Academics

Math Students Apply Theory

The only female senior math student, N. Souder, helps her fellow classmen: G. Kimes, G. Bollier, S. Hostetler, B. Hartigan, G. Lengacher, S. Bartle, T. Crosby and R. Bender.

Mathematics courses develop mental skills in calculating and reasoning. Algebra and geometry are basic studies of theory and application. Business math prepares students for the mathematical duties of bookkeeping and accounting. Advanced classes of algebra II and Senior math probe the depths of logic and theory.

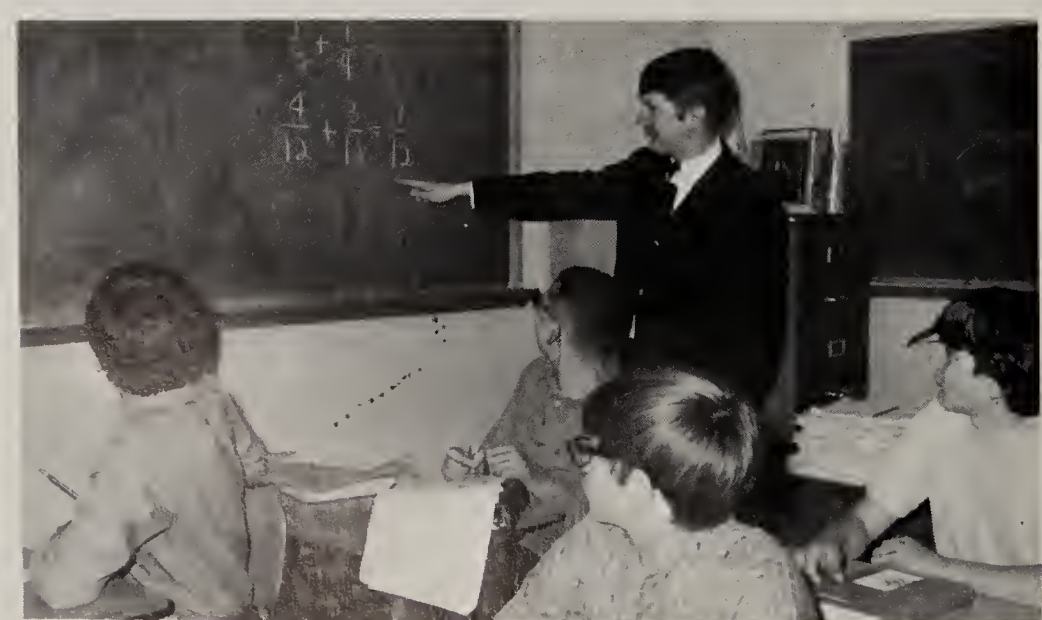

Mr. Steinhauser explains addition of fractions to the seventh graders.

L. Delagrange works diligently on her business math.

Senior, R. Crosby, displays principles of physics in the lab.

Probing into the Elements of Our Universe

Science courses at Leo this year had many highlights. Through the telelecture students learned of plant growth in moon soil. On April 22 "Earth Day" emphasized and educated the students in the disasters of earth pollution. A time capsule of pollutants was buried in the front lawn to remind future generations of our mistakes.

D. Blauser dissects a frog.

J. Kipfer uses the science lab for "magnified viewing."

Students Strive for Physical Fitness

D. Grieser leads his P.E. Class in calisthenics.

D. Mountz trys her agility with a backward roll on the balance bar.

Physical education is a class where vigor and skill is needed for sports and calisthenics. Students learn the fundamental of track, basketball, volleyball and gymnastics. Physical education breaks up a day of papers, books and pencils to tone muscles and develop stamina.

The boys in P.E. Class build their biceps with push-ups.

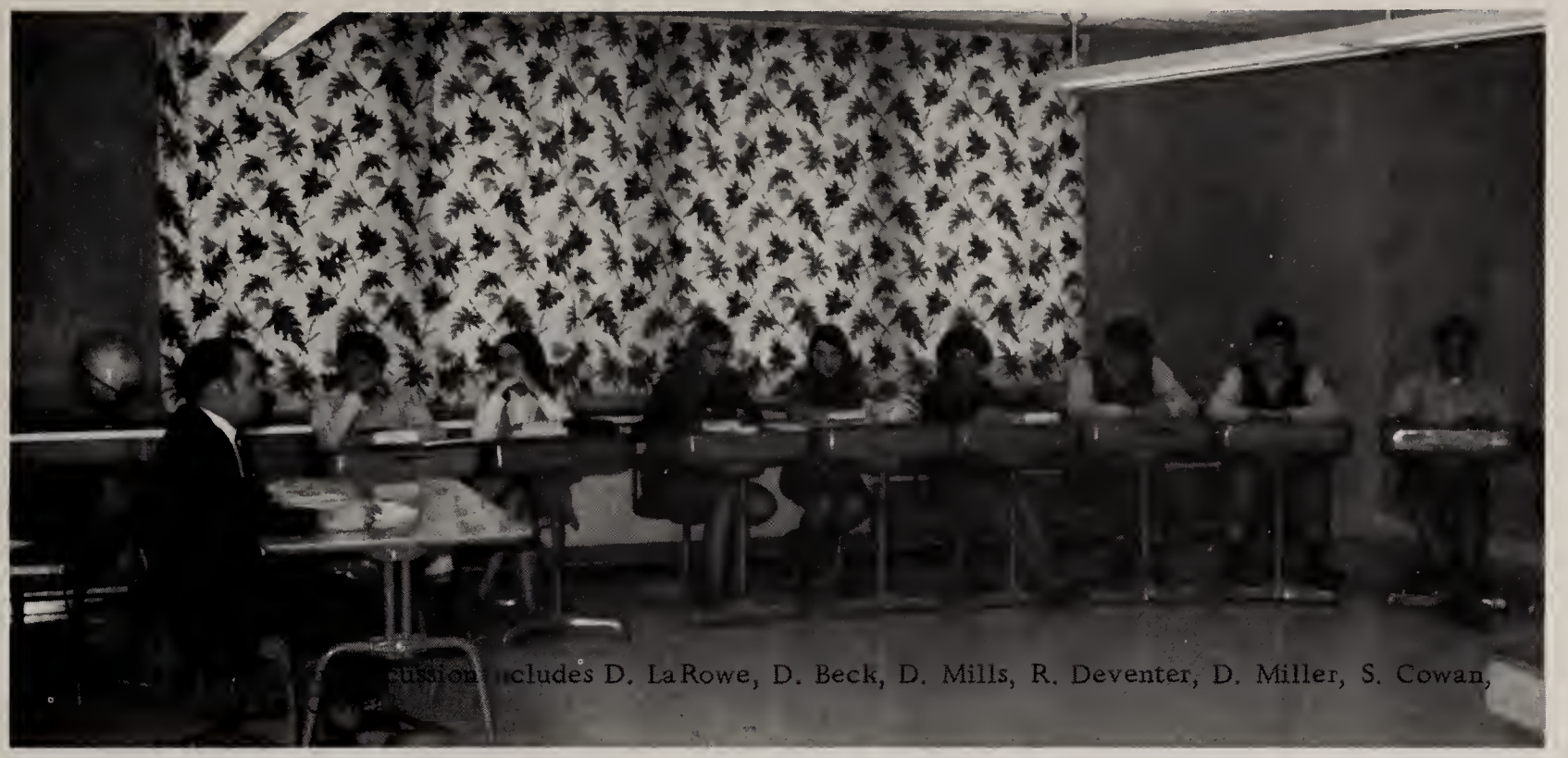

cussion includes D. LaRowe, D. Beck, D. Mills, R. Deventer, D. Miller, S. Cowan,

Social Science Students Learn About Past and Present Generations

The history of our world is being studied by B. Witte and B. Liechty.

In an age of increasing American youth involvement and interest in politics and government, a background of history, government, and economics is essential. World and American History explain the development of society and nations. Government and Economics help students to penetrate the meaning of democracy.

Communication Is Essential

Leo's Espanoles: S. Bartle, S. Oddou, P. Dean, N. Parrot, G. Roth, J. Fett, E. Stoller, T. Hunt, T. Brindle, N. Crosby.

N. Beedy seems to be afraid that C. Rariden will get cream in her eyes.

P. Gillett prepares S. Riensch for a dramatics play.

To All Areas of Understanding

English classes at Leo study such contemporary writers as C. C. Cummings as well as the romantic writings of Coleridge. A sound base of grammar is stressed in conjunction with self expression. Composition research papers challenge students' creativity. Speech and drama create abilities in public speaking and acting.

R. Kipfer, intently studies a definition.

Spanish students learn the language of our most southern neighbors.

Juniors, S. Miller, J. McCrory, D. Hankey, read through their parts in the "Glass Menagerie" by Tennessee Williams.

Girls Extend Their Abilities in Domestic Arts

The basis for Home Economics is preparation for family life. Besides learning to cook and sew, the individual role in the family and child care are of domestic importance.

In tailoring N. Beedy creates a skirt.

D. Porter cooks a delicious meal.

Washer and dryer come in handy for D. McWhirter.

Boys Gain Industrial Skills for the Future

Senior B. Case works diligently on a metal lathe.

Industrial Art classes build craftsmen for a mechanized and industrial world. Electricity, metals, and auto mechanics are basic areas studied to learn, repair and improve.

B. Burdett and P. Liechty learn to solder in electricity class.

J. Menshy rolls under a car in Auto Mechanics.

Artistic Talents Spring Forth in Art and Drafting Classes

J. Ostermeier demonstrates her ability in oil painting.

The Art Rooms are busy daily with students working in paper mache, oil paints, clay, and water color. They have made many displays for the school including posters on conservation and original paintings.

The drafting classes were also busy this year. Students learned basic drawing, fundamentals of drafting, machine copying and architecture.

D. Laub tries his hand at pen and ink drawing.

G. Brown, J. Liechty and D. Carnes give D. Garrett some tips in drafting class.

Students Build Business Skills

R. Sommer takes dictation from the earphones.

C. Rariden's nimble fingers slide over the keys as her eyes scan the page.

Secretarial and business courses prepare Leo students for the careers of the office. Secretarial classes require speed, efficiency and accuracy. Courses in the elements of business teach calculation and bookkeeping. Typing courses benefit students in every curriculum.

J. Shaw displays her clerical abilities on the adding machine.

L. Lengacher washes up after an active day in A.V.

Projectionist M. Grush is busy with one of the A.V. department's many activities.

Delving into Audio-Visual World

The Audio Visual Department supplies, shows, and manages our film supply. The younger members learn the use of audio-visual equipment. The older students participate in other areas of photography. The first area is production, dry mounting, laminating, and layouts for slide series. The second is actual photography; 35 mm slides, filmstrips, and an 8 mm. movie.

ROW 1: Mrs. Raffa, M. Liechty, G. Reed, P. Springer, N. Amstutz, S. Reinsch, R. Daily, E. DeWells, S. Eicher. ROW 2: Mr. Stuelpe, J. Schwartz, V. Nahrwold, S. Dean, B. Miller, S. Jones. ROW 3: A. Stuchel, L. Hauck, R. Paff, J. Menshy, L. Lengacher, G. Miller, T. Noel, B. Waikel.

Organizations at
Leo
Needed, Many
Serving, Enjoying

Organizations

Student Activities

ROW 1: R. Bollier, C. Norr, J. Howey, A. Kipfer, S. Jones. ROW 2: Mr. Weick, S. Hunt, D. Miller, N. Souder, A. Latz. ROW 3: D. Strong, R. Burns, D. Komanec, S. Hostetler, C. Surfus. ROW 4: K. Sprouls, B. Meinerding, B. Lengacher, J. Noel, T. Snelling, J. Ostermeier.

Young Americans for Freedom believe in what they call themselves. They believe in electing a candidate for his qualifications, not party, and that conservation is a constructive answer to many of our country's problems.

School Council is a meeting between youth and authority that uses reasoning, common sense, and diplomacy, instead of demands. The participants in this democracy are elected from their classes.

ROW 1: Mr. Weick, B. Hartigan, D. Fruchey, T. Jones, J. Liechty, Mrs. Platt. ROW 2: C. Henderson, C. Wahlig, T. Brown, M. Schwartz, B. Culler, W. Liechty, L. Klopfenstein. ROW 3: K. Zimmerman, J. Howey, N. Beedy, K. Lederman, B. Wells, T. Elett, S. Miller. ROW 4: R. Grey, D. Pelz, P. Hobson, M. Halter, T. Shears, R. Hartigan, T. Klopfenstein. ROW 5: T. Yoder, B. Pauley, R. Bollier, B. Lengacher, R. Harris, M. Lederman, D. Zorger.

Build Character

ROW 1; M. Schlatter, B. Bender, R. Butler, K. Sauder, D. Wisneiwski, K. Zimmerman, D. Saylor, J. Amstutz, Mr. Schlatter. ROW 2: M. Jones, K. Miller, J. Sauder, J. Liechty, L. Gehring, F. McNiece, J. Mix, D. Wisniewski, D. Hill, D. Porter. ROW 3: C. Stoltzfus, T. Brown, T. Cole, C. Lochner, D. Hankey, S. Kitzmiller, P. Sylvester, J. Hobsen, S. Eicher. ROW 4: S. Kimes, J. Miller, A. Schrock, L. Weilbaker, K. Kipfer, K. Scott, M. Evans, D. Johnson, R. Beedy, L. Delagrange. ROW 5: C. Pulver, L. Stuckey, S. Miller, J. Guston, K. Chard, T. Klopfenstein, K. Lederman, J. Heim, J. Luker, D. Rennecher. TOP ROW: R. Grey, D. Haupt, R. Hopper, R. Minnick, E. Surface, J. Kissel, D. Meyers, R. Hartigan, C. Acra, B. Reasoner.

The members of Campus Life are people who care about their school, religion, and country. They try to find answers to the question of life; what are we doing with ours?

ROW 1: D. Klopfenstein, T. Yoder, J. Noel, B. Pauley, J. Fett, M. Lengacher, A. Coyle, L. Rennecker, W. Brown. ROW 2: S. Miller, K. Stuckey, J. Komanec, P. Galuoppo, L. Strong, D. Porter, J. Jones, R. Means, P. Means. ROW 3: A. Lederman, T. Crosby, J. Liechty, B. Witte, J. Roth, T. Hunt, B. Leichty, Mr. Moser.

Here Is Dedication

Miss Martin
D. McWhirter
J. Howey
L. Henry
J. Schaefer
D. Porter
D. Miller

The librarians are capable in many areas; they check out books, magazines, and help students find information.

Jr. High A.V. members learn to use Audio-visual equipment and basic skills in photography. They are very efficient in providing films for presentation and discussion.

K. Kipfer, T. Brown, D. Hankey, J. Sauder, D. Wisniski, D. Peasly, S. Kimes, L. Weilbaker, D. Neuhouser, W. Rakae, J. Reinsh, B. Myers, J. Wolf, C. Leichty, L. Gehring, M. Grush, R. Klopfenstein. A.V. Director: Mr. Stuelpe.

Students Represent Achievers

STANDING: J. Howey, T. Worman, R. Bender, J. Liechty, J. Liechty, D. Vendrely, A. Coyle, S. Rosselot, C. Surfus. SITTING: P. Gillett, J. Johnson, P. Hobson, R. Fleck, T. Jones, B. Hartigan, Mr. Hartung.

Jr. High Honor Society and Sr. High Society represent the achievers of our school. They participate in activities, strive for scholastic success, and display qualities of leadership and responsibility.

ROW 1: Mr. Hartung, K. Miller, L. Klopfenstein, J. Souder. ROW 2: G. Morgan, T. Kohl, C. Stoltzfus, L. Cole, C. Sommers. ROW 3: K. Maer, S. Zehr, R. Kipfer, J. Jones, M. Miller. ROW 4: K. Lederman, A. Latz, J. Sauder, R. Bollier, R. Hartigan, T. Klopfenstein.

CHEERLEADERS: L. Klopfenstein, S. Rosselot, T. Worman, B. Roth. ROW 1: P. Galuoppo, K. Sowers, C. Platt, D. Fruchey, J. Johnson, B. Culler, S. Shoemaker, D. Mertens, K. Weilbaker. ROW 2: J. Liechty, J. Komanec, K. Paff, S. Heath, L. Urbin, M. Liechty, R. Burns, R. Butler, C. Murray, Y. Stuckey. ROW 3: S. Oddou, J. Shaw, D. Deventer, C. Dozee, C. Liechty, L. Rennecker, T. Brown, S. Kimes, J. Liechty, C. Michaels, S. Henderson. ROW 4: C. Hartman, S. Kipfer, L. Weilbaker, K. Freeze, C. Gustin, J. Cole, S. Liechty, J. Sauder, M. Amstutz, D. Howard, J. Dewitt, D. Stein. ROW 5: W. Leichty, M. Moore, M. Grush, J. Brown, P. Galbraith, J. Fett, C. Liechty, T. Surfus, D. Roth, D. Hanky, M. Heller. ROW 6: R. Fleck, A. Michael, K. Lederman, C. Christman, J. Bailey, S. Miller, T. Crosby, J. Jones, S. Zehr, K. Mires, D. Dunfee. ROW 7: S. Lengacher, L. Strong, E. Stoller, M. Zehr, M. Stuckey, D. Heim, R. Zehr, K. Hill, T. Jones, G. Kimes, J. Matz.

The Booster Club proved to be a dedicated cheerblock as they cheered our team to victory many times. This year they purchased purple vests to wear at the games.

Art Service Club keeps busy during the year making signs, posters, programs and any decorations required for school events.

ROW 1: Mr. Freeze, N. Parrot, P. Hade, D. Worden, J. Luker. ROW 2: R. Rainer, J. Ream, J. Savage, C. Betz, D. Herzog. ROW 3: D. Greer, B. Smith, R. Wisneiwski, M. Halter, J. White.

STANDING: Mrs. Belshner, C. Norr, N. Souder, L. Klopfenstein. SITTING: J. Leichty, P. Hobson, C. Surfus, T. Worman, R. Fleck.

National Forensic League specializes in the art of communication. The members learn the languages of expression, gestures, and words to compete at speech contests and to act on the stage. NFL members specialized in humorous monologues.

Students Find Many Outlets

This year the Drama Club attended numerous plays. In addition to performing "The Spectre Bridegroom" for the student body the members were active in the community presentation of "Cheaper By The Dozen."

STANDING: D. Hankey, D. Strong, D. Vendrely, B. Lindsey, P. Hobson, B. Case. SITTING: S. Reinsch, K. Conley, S. Hunt, R. Crosby, S. Bartle, M. Leichty.

C. Doxsee
P. Sylvester
L. Nelson
D. Straughn
S. Blotkamp
D. Kelly

Jr. High Speech Club builds, poise, confidence, and verbal ability. The members prepare to join NFL and compete at speech contests.

The Jr. High Club works on plays to learn the basic principles of acting.

ROW 1: Mrs. Jones, D. Shoaff, D. Kelly, D. Straughn, L. Nelson, K. Moore, L. Vanzile. ROW 2: J. Reinsch, C. Matz, B. Reasoner, R. Dunlap, J. Tucker, J. Souder, M. Wann, D. Porter, S. Burns, B. Stabler. ROW 3: S. Kitzmiller, D. Baker, L. Witmer, D. Meyers, J. Lee, S. Heim, R. Christman, R. Burns.

Interest Students

J. Greiger
J. Howland
D. Meyers
J. Amstutz
C. Matz

The Debate Club discusses current events, expresses their views, and listens to the opinions of others.

The Chess Club uses logical and mathematical thinking to defeat opponents.

STANDING: Mr. Noyer, K. West, T. Elett, M. Deventer, M. Spirek, R. Klopfenstein
SEATED: J. Hurst, K. Graber, J. Ball, C. Collins, B. Gehring, B. Pauley, L. Stuckey, M. Sauder.

Preparation Made for Future

Mrs. Sheron, D. Johnson, K. Maier, P. Springer, J. Lochner, G. Morgan, C. McMahon. ROW 2: L. Schaefer, B. LaRowe, P. Peters, P. Pape, D. Porter, R. Means. ROW 3: C. McMahon, K. Zollinger, J. Luker, J. Blomberg, P. Schaeffer, M. Thornburg, T. Evans, J. Hobson. ROW 4: P. Sylvester, V. McWhirter, T. Kohl, J. Hill, C. Tyrrell, R. Schaeffer, L. Cole, L. Beedy. ROW 5: H. Osborn, C. Betz, J. Miller, A. Schrock, K. Scott, S. DeWells, V. Clifton, M. Evans, S. Blotkamp. ROW 6: V. DeForest, D. Dunfee, K. Shears, K. Souder, J. Gustin, R. Christman, H. Heim, K. Timmerman, S. Mann.

The Future Teachers of America are tutoring students as one of their projects this year. The members also teach classes at the Leo Elementary School.

The Future Homemakers of America are concerned with domestic ability. They discuss aspects of the home and family at their meetings. Each month they helped entertain patients at the State School. They attended a Red Cross Workshop and several do volunteer work at the Veterans' Hospital.

SEATED Mrs. Harrah, S. Baumgartner, W. Brown, A. Coyle, G. Acra, P. Dean, N. Crosby. STANDING: C. Houck, G. Delagrange, N. Beedy, J. Fett, N. Amstutz, D. Kissell, D. Vendrely, J. Jones, S. Klug, D. Deventer.

in Various Girls' Clubs

TOP: V. McWhirter, S. Liechty, J. Hill, L. Beedy, C. McMahn, V. Clifton. MIDDLE: S. Blotkamp, C. Doxsee, C. Metz, M. Amstutz, Mrs. Eley. BOTTOM: M. Deventer, C. Terrell, K. Myers, S. Blotkamp, G. Morgan.

The Y-Teen Club is associated with the YWCA in Fort Wayne. Among the various activities of the club are preparing baked goods for the YWCA, all Country Festival, Christmas Caroling, and touring of the Allen County Children's Home.

The Junior High Home Economics Club consists of girls interested in developing skills in various home ec areas. This year's activities included a Halloween party, pizza party, Christmas Caroling and a trip to the Allen County Children's home.

TOP ROW: K. Scott, J. Heim, H. Osborn, D. Roth, C. Carey, T. Evans, S. Miller, S. DeWells. ROW 2: V. McWhirter, J. DeWitt, C. Gustin, D. Blauser, J. Hill, M. Thornburg. ROW 3: M. Deventer, K. Zollinger, T. Foreman, A. Shrock, P. Grear, J. Blomberg, K. Moore. ROW 4: D. Bradley, K. Souder, M. Swartz, K. Cunningham, Mrs. Eley, C. Deventer.

CONCERT CHOIR: ROW 1: S. Eicher, J. Shaw, S. Hunt, D. Miller, S. Oddou, J. Johnson, P. Sylvester, C. Hartman, L. Klopfenstein, S. Blotkamp, K. Maier, T. Michael, M. Grush. ROW 2: D. Schoaff, K. Conley, S. Miller, R. Fleck, J. Liechty, K. Stuckey, B. Culler, T. Surfus, J. Jones, P. Springer, M. Evans, C. Stoltzfus, B. Hartigan, R. Worman, Y. Yoder. ROW 3: S. Zehr, P. Dean, P. Hobson, C. Surfus, A. Michael, N. Souder, J. Jones, J. Brown, S. Rosselot, C. Nofzinger, D. Fruchey, R. Kipfer, J. Noel, M. Stuckey, J. Tharp.

The Concert Choir capped a year of hard work and fine performances with four "1" ratings at contest. Members practiced with tapes or pianos during their free time to prepare for tryouts. During performances, note and rhythm accuracy was highlighted by enthusiasm and spirit.

B. Hartigan, T. Jones, T. Yoder, S. Bartle, R. Fleck, J. Jones, T. Worman, S. Rosselot, J. Liechty, A. Michael, Y. Classen, L. Klopfenstein, R. Kipfer, P. Gillett, L. Klopfenstein, G. Morgan, J. Leichty, W. Liechty, B. Case.

The Swing Choir was busy this year performing for various organizations and civic functions. This group with its enthusiasm adds much to the music department.

ROW 1: J. Sauder, B. Liechty, B. Gehring, D. Mountz, R. Kipfer, R. Dunlap, S. Reinsch, D. Herzog, P. Gillett, M. Liechty, G. Morgan, C. Doxsee. ROW 2: D. Vendrely, S. Bartle, L. Klopfenstein, J. Platt, J. Ostermeier, C. McMahon, B. Springer, A. Delagrange, L. Mueller, D. Miller, C. Tyrrell, W. Liechty. ROW 3: T. Minnick, M. Zehr, R. Zehr, R. Hartigan, G. Branson, L. Strong, C. Christman, T. Worman, J. Lochner, P. Pape, N. Amstutz, J. McCrory, V. Nahrwold, D. Strong, K. Lederman.

The Jr. High Choir has been active this year preparing for their tour and concert in the spring. Made up of seventh and eighth grade students the choir is a valuable training ground for the Sr. High Choirs.

ROW 1: R. Stoltzfus, K. Paff, S. Shoemaker, K. Gehring, M. Deventer, J. Ball, T. Yoder, E. Notesting, K. Zimmerman, V. Baughmgartner, W. Reake, M. Schlatter, J. Amstutz, K. Souder, D. Kopis, S. Blotcamp, J. Maxfield. ROW 2: J. Fore, D. Bradley, C. Deventer, C. Metz, P. Liechty, J. Souder, F. McNiece, R. Klopfenstein, K. Steininger, J. Hobson, J. Miller, L. Cole, C. Stoltzfus, C. Acra. ROW 3: P. Gear, P. Schaffer, D. Blauser, T. Evans, K. Cunningham, S. DeWells, G. Miller, K. Lederman, D. Peasley, J. Lengacher, D. Howard, K. Fries, C. Henderson, L. VanZile, C. Delagrange, C. Gustin, D. Porter, M. Jones. ROW 4: K. Moore, L. Urbine, D. Baker, M. Thornburg, D. Wells, Y. Stuckey, J. Cole, D. Mertens, D. Miller, T. Klopfenstein, D. Hankey, C. Pulver, A. Shrock, M. Swartz, L. Gehring, T. Slentz, R. Grey. ROW 5: K. Zollinger, J. Blomburg, C. Leichty, J. Leichty, M. Amstutz, S. Leichty, P. Galbreth, D. Roth, C. Lochner, T. Sommer, T. Hartigan, L. Wielbaker, K. Kipfer, T. Brown, S. Kimes, K. Sauder, J. Heim, C. Shears, K. Miller. ROW 6: J. Dewitt, J. Howland, A. Christman, D. Dunfee, V. DeForest, J. Sauder, M. Moore, H. Osborne, C. Collins, A. Surface, K. Miers, T. Crabill, R. Miller, R. DeWitte, D. Myers, K. Scott, C. Wahlig, D. Johnson.

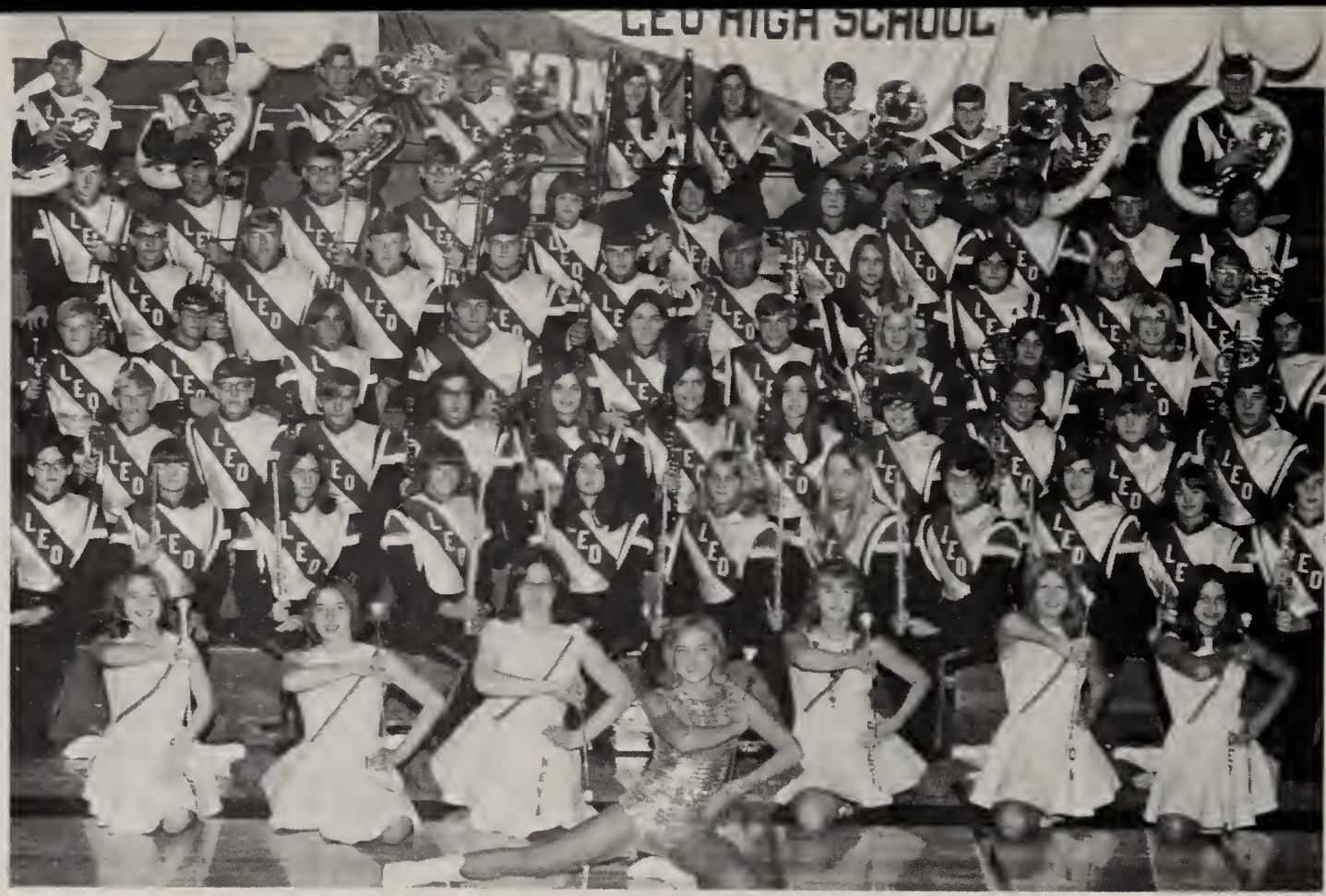

Head Majorette: D. Deventer; Majorettes: S. Baumgartner, J. Fett, N. Amstutz, S. Bartle, T. Surface. ROW 1: R. Shaffer, T. Cole, K. Zorger, C. Liechty, D. Porter, B. LaRowe, C. Mires, C. Norr, S. Miller, P. Gillett, P. Hobson. ROW 2: R. Burns, D. Peltz, J. Sauder, S. Hunt, B. Wells, D. Fruchey, S. Rosselot, D. Miller, K. Stucky, L. Beedy, L. Blomberg. ROW 3: S. Jones, R. Hartigan, W. Liechty, T. Shears, P. Mountz, D. Komanec, S. Oddbu, C. Michael, C. Surface, K. Chard. ROW 4: D. Laub, D. Klopfenstein, D. Vendrely, J. Liechty, J. Sauder, S. Hostetler, R. Liechty, J. Gustin, C. Hartman, J. Platt. ROW 5: B. Hartigan, L. Houck, R. Daily, M. Hager, L. Rennecker, J. Brown, P. Bertsch, D. LaRowe, G. Souder, G. Acra, A. Michael. ROW 6: T. Yoder, M. Lengacher, S. Bartle, D. Carnes, N. Souder, L. Klopfenstein, J. Liechty, L. Klopfenstein, M. Halter, J. Noel. ROW 7: S. Miller, D. Mountz.

Bands Merit Recognition

The band was also a first place winner at contest. The "British Grenadiers", "London Symphony" and "Symphonic Movement" received unanimous superior ratings. Each member assumed responsibility to learn his part and become a better musician. The band members showed their versatility by playing fast marches and popular songs for football and basketball half-time shows.

Piano: P. Gillett. ROW 1: N. Amstutz, P. Bertsch, N. Crosby, D. Komanec, D. Deventer, S. Baumgartner, R. Hartigan. ROW 2: J. Liechty, J. Sauder, S. Hostetler, B. Hartigan, R. Daily, L. Houck. ROW 3: S. Bartle, J. Noel, G. Acra.

The Stage Band members play popular, dance and jazz types of music.

MAJORETTES: J. Souder, L. Gehring, L. Weilbaker, T. Brown, C. Acra. ROW 1: K. West, P. Liechty, J. Reinsch, J. Lengacher, M. Heller, M. Federspiel, T. Hartigan, M. Sauder, S. Noel, B. Miller. ROW 2: J. Hobson, D. Porter, M. Wann, B. Reasoner, A. Schrock, D. Johnson, D. Baker, K. Scott, J. Howland, K. Shears, H. Osborn, K. Souder. ROW 3: K. Gehring, L. Cole, K. Souder, J. Maxfield, D. Roth, T. Slentz, S. Kimes, K. Miller, T. Sommer, K. Kipfer, L. Urbine. ROW 4: E. Notestine, D. Leeper, T. Klopfenstein, R. Klopfenstein, K. Lederman, C. Collins, S. Dean, K. Zimmerman, T. Crabill, J. Grieger, J. Sauder, K. Wisniewski. ROW 5: D. Baluser, K. Moore, J. Cole, D. Wells, L. Brouse, D. Rennecker, C. Gustin, D. Meyers, D. Kopis, M. Schlatter, J. Amstutz. ROW 6: V. Baumgartner, R. Beedy, S. Kipfer, L. Stuckey, D. Peasley, D. Neuhouser.

The members of the Jr. High Band are students in the seventh and eighth grades. In addition to their tour with the choir they are an important part of the Jr. High Spring Concert.

In Pop Band ninth, eighth and seventh grades are given a chance to play a different form of music than our concert and Jr. High Bands.

ROW 1: J. Maxfield, T. Slentz, S. Kimes, T. Sommer, L. Gehring. ROW 2: K. West, T. Hartigan, B. Miller, M. Sauder, P. Liechty. ROW 3: E. Notestine, T. Klopfenstein, R. Klopfenstein, K. Lederman, J. Grieger, C. Collins. ROW 4: D. Peasley, J. Platt, D. Laub, J. Sauder, D. Pelz, D. Neuhouser.

Publications Keep

A. Michael, Editor; Mrs. Cass, Advisor; K. Latz, Co-editor.

The Annual Editors are dedicated to making the yearbook a book of memories important to each student. They recorded the 1969-70 classes, students, sports, and activities in pictures, and then organized and produced a book. The yearbook staff made it possible to remember the happiness, fun, and hard work of this school year.

FLOOR: G. Cowan, M. Heim, J. Menshy, R. VanDeGrift, L. Strong, D. Deter. STAIRS: R. Crosby, C. Latz, A. Michael, D. Fruchey, N. Beedy, A. Coyle, J. Fett, W. Brown, C. Norr.--Editorial Staff.

Students Active

Typists: BACK ROW: C. Rediger, B. Culler, R. Leavitt, FRONT ROW: B. Roth, W. Yoder.

Deadlines, "scoops", stencils, and stories are familiar words in the life of a LION'S TALE reporter. Busy section editors interviewed, recorded, and printed, to make the monthly deadlines. Besides the school-life features, the Lion's Tale had informative articles.

J. Howey, co-editor; Mrs. Belschner, advisor; J. Matz, co-editor.

Lion's Tale Staff: ROW 1: K. Conley, C. Matz, S. Reinsch, N. Souder. ROW 2: D. Strong, R. Crosby, B. Pauley, C. Mires, J. McCrory.

ROW 1: B. Roth, W. Brown, J. McCrory, A. Coyle, J. Bailey. ROW 2: W. Yoder, S. Urbine, N. Carper, V. Nahrwold, C. Rariden, G. Segerstrom, B. Springer, K. Decker, N. Garman. Absent: R. Vendrely, R. VanDeGrift.

Students Busy in Service and Sports

The Office Messengers are kept busy throughout the year running errands, doing office work, and performing jobs for the faculty.

The Lettermen's Club is composed of freshmen, sophomores, juniors, and seniors who have earned varsity letters in sports. On May 22, they held their banquet with parents as honored guests.

TOP: H. Frick, B. Pauley, J. Tharp, D. Klopfenstein, M. Heim, T. Minnick, D. Heim, S. Jones, M. Lederman, R. Harris, M. Howard, R. Walton. ROW 2: H. Platt, J. Liechty, S. Cowan, T. Elett, J. Stein, G. Acra, B. Hartigan, T. Yoder, B. Zorger, R. Worman, D. Worman, A. Oetting. ROW 3: G. Lengacher, R. Zehr, G. Bollier, A. Crosby, T. Shears, T. Jones, R. Kipfer, M. Zehr. ROW 4: J. Liechty, J. Noel, T. Rediger, D. Kissell, G. Kimes, D. Komanec, R. Bender.

Drill Squad Takes Practice

T. Worman--Leader, ROW 1: R. Liechty, S. Zehr, D. Mountz, B. Culler, G. Morgan, J. Jones, P. Hobson, D. Strong, C. Mires. ROW 2: C. Rariden, W. Yoder, P. Mountz, C. Houck, M. Liechty, J. Johnson, P. Pape, J. Lochner, S. Oddou. ROW 3: C. Liechty, K. Lederman. ROW 4: D. Straughn, C. Christman; ROW 5: B. Roth, J. McCrory.

Peppy and precise marching routines to songs as "The Horse" and "Hawaii Five-O" were a half-time attraction at many of our games. Their final show of the season was a combination of all their routines, and done with ribbons, flags, and hats.

S. Zehr helps T. Koh, D. Straughn, D. Shoaff, D. Mountz, G. Morgan and others practice for drill squad tryouts.

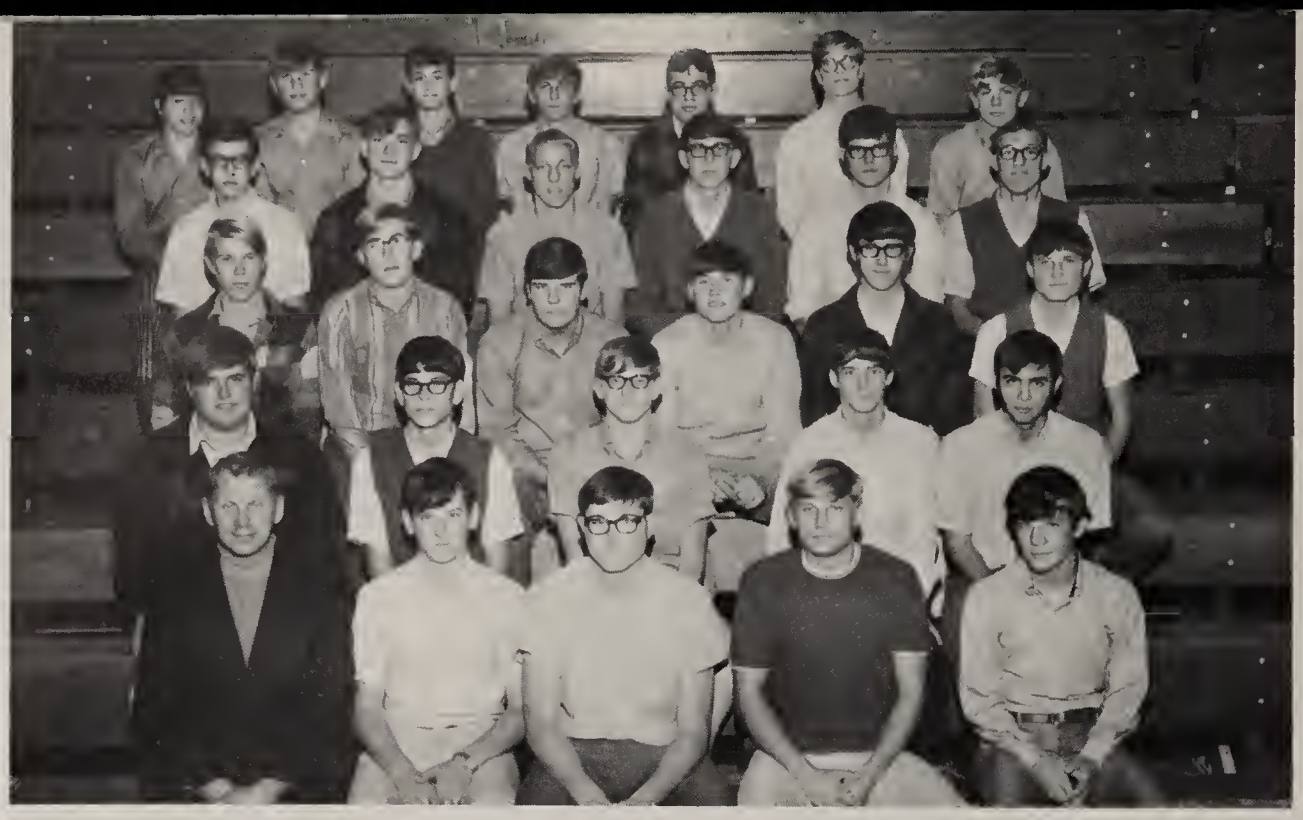

Senior Hi BOTTOM: Mr. Heller, S. Crabill, S. Cowan, T. Furnish, S. Sommer. ROW 2: M. Lengacher, S. Liechty, J. Schwarts, L. Lengacher, G. Souder. ROW 3: M. White, J. Matz, J. Jessup, M. Tonkle, L. Houck, S. Tonkle. ROW 4: B. Witte, L. Lee, D. Worman, M. Howard, R. Harris, R. Worman. ROW 5: B. Gehring, D. Murray, B. Liechty, R. Shoemaker, R. Wisniewski, T. Hunt, D. DeHaven.

Sportsmen Are Active

The Sportsmen's Club participated in hunting, trapping, and fishing contests and a fox hunt this year. Conservation is also part of their program. They had several guest speakers and worked on a roadside clean-up project.

Junior Hi ROW 1: Mr. Heller, R. Chapman, G. Liechty, R. Burgess, S. Harris, K. Deventer, B. Blauser. ROW 2: M. Pickavet, K. Weilbaker, V. Baumgartner, B. Bender, S. Heath, J. Wolfe, D. Neuhouser, M. Schlatter, J. Reinsch. ROW 3: L. Delagrange, S. Eicher, D. Delagrange, G. Peters, B. Willibey, J. Lengacher, D. Saylor, R. Butler, D. White, ROW 4: R. Klopfenstein, G. Miller, L. Henderson, D. Love, J. Moore, D. Mi-ler, D. Rennecker, T. Yoder. ROW 5: M. Federspiel, M. Heller, G. Patton, C. Chapman, M. Porter, H. Deter, R. Repine, D. Butler, H. Miller, L. Kruse, S. Kipfer. ROW 6: K. Steury, J. Henderson, R. Miller, T. Klopfenstein, J. Greer, D. Porter, D. Miller, M. Moore, T. Crabill, K. Roberts. ROW 7: L. Jessup, J. Slyter, D. Haupt, R. Galuoppo, G. Metz, J. Kissell, G. Cowan, G. Segerstrom, R. Haupert, R. Minnick.

ROW 1: J. Henry, W. Yoder, P. Mountz, L. Klopfenstein, K. Latz. ROW 2: B. Roth, P. Galuoppo, S. Oddou, R. Sommer, D. Worden, Miss Baumgartner. ROW 3: D. Deventer, J. Komanec, J. Brown, C. Hartman, L. Beedy, J. Fett. ROW 4: N. Beedy, R. Vendrely, J. Bailey, S. Heim, C. Rediger, A. Coyle, J. Butler.

G.A.A. Builds Character and Agility

The girls in G. A. A. prove their sports ability with many victories during the season. In basketball, four games were won against schools such as Eastside and New Haven. The softball team was victorious two out of three times. In volleyball, at the ACAC High School Volleyball Tournament, they gave a good showing.

ROW 1: J. Howland, C. Acra, D. Hankey, M. Jones, C. Stouder, L. Urbine. ROW 2: T. Brown, D. Mertens, P. Shaefer, J. DeWitt, S. Liechty, M. Amstutz, S. Shoemaker. ROW 3: K. Kipfer, L. Weilbaker, J. Leichty, L. Gehring, D. Wells, S. Kimes, C. Lochner. ROW 4: J. Cole, K. Miers, C. Pulver, R. Christman, A. Christman, J. Heim, C. Carey, J. Sauder.

Clubs Stress Ideals and Skills

BACK: K. Steininger, M. Carey, L. Slater, Mr. Seabold. FRONT: D. Jansma, G. Cowan, J. Menshey, R. Schoeneman.

The Photography Club was made up of students interested in taking and developing pictures. Working in the dark room at Leo they are able to photograph and develop many of the pictures for the yearbook.

The Hi-Y Club is based on Christian principles and practice. In addition to their regular meetings, they had a banquet over Thanksgiving weekend at the Heritage House. They also participated in sports during the year and held their annual sweatshirt sale.

ROW 1: Mr. Divelbiss, B. Case, M. Zehr, K. Sprouls, T. Rediger. ROW 2: R. Zehr, S. Sommer, G. Bollier, A. Lederman, D. Komanec. ROW 3: R. Burns, T. Jones, J. Snelling, T. Shears, J. Schwartz. ROW 4: L. Hullinger, R. Harris, M. Stuckey, M. Howard, G. Lengacher, J. Yoder.

Athletes at Leo--
Willing--Frustrated
Striving--Attaining

Athletics

Baseball Team Is Double Winner

FRONT ROW: Coach Frick, R. Zuber, T. Minnick, J. Liechty, D. Zorger, R. Crosby. SECOND ROW: G. Acra, T. Elett, B. Waikel, R. Bender, T. Rediger. BACK ROW: R. Zehr, T. Jones, G. Kimes, B. Zorger, M. Lederman.

The title "Champions of 1969" sums up the great baseball year at Leo. The team defeated such schools as Churubusco, Heritage, a-nd Carroll to a chieve a 7--1 conference record. In the final game of the playoff, Leo beat Woodlan 4--3. Le-aders for the team were: Batting average--T. Rediga--r and Lowest ERA--T. Minnick.

SCOREBOARD

WE	OPPONENTS	THEY
4	Churubusco	0
1	Carroll	0
3	Heritage	4
4	Adams Central	0
7	Southern Wells	3
6	Norw-ell	1
3	Eastside	1
4	Woodlan	3
	TOURNEY PLAY	
5	Heritage	2
4	Woodlan	3

Determination Makes the Sport

STANDING: Coach Oetting, R. Bender, R. Kipfer, T. Minnick, J. Tharp. KNEELING: D. Heim, T. Yoder, J. Liechty, D. Komanec, J. Snelling.

Many exciting moments were acquired by Leo's Varsity Cross Country Team this year. Beating strong Norwell twice and defeating arch-rival Carroll were but a few of the happy endings achieved.

Jr. High Cross Country
BACK ROW: L. Delagrange, G. Metz, P. Liechty, Coach Divelbiss. FRONT ROW: E. Notestein, B. Bender, V. Baumgartner.

Little,

ROW 1: G. Bollier, G. Lengacher, J. Stein, G. Acra, T. Crosby, G. Kimes, T. Elett, R. Crosby. ROW 2: B. Farnsworth, T. Jones, J. Noel, D. Klopfenstein, M. Lederman, J. Liechty, R. Zehr. ROW 3: R. Worman, J. Liechty, L. Hullinger, B. Zorger, D. Kissell, M. Howard, T. Rediger, L. Lee. ROW 4: B. Pauley, Mr. Heller, R. Harris, S. Cowan, M. Zehr, M. Heim, D. Worman, Mr. Walton.

Gridmen determine next play.

Football is fast becoming a popular sport at Leo. Coach Walton led the Lions to a 6--3 record with a conference record of 5--2. The senior players that took awards this year were Jim Liechty, most valuable player; Gary Bollier, offensive back of the year; Mitch Zehr, offensive lineman of the year; Greg Kimes, defensive back of the year; Rich Zehr, defensive lineman of the year. Three of these seniors were elected to the All-Conference Team. They are Jim Liechty, defensive back; Rick Zehr, defensive lineman; Mitch Zehr, offensive lineman. However, the outstanding record was achieved by a total, unified team effort.

But Mighty

SCOREBOARD

WE	OPPONENTS	THEY
8	Jamboree (Norwell)	14
7	Prairie Heights	12
21	Lakeland	6
6	Adams Central	20
26	Churubusco	14
26	Norwell	6
13	Carroll (Homecoming)	12
14	Heritage	6
0	Woodlan	42
42	Eastside	18

Lions show Lakeland how to play.

Silence after violence!

Young Pigskin Enthusiasts

ROW 1: K. Roberts, M. Meyers, D. Pelz, D. Zorger, B. Waikel, D. Greer, R. Chapman, S. Jones, Mr. Platt. ROW 2: R. Burgess, M. Carey, S. Lengacher, M. Halter, T. Farnsworth, R. Worman, R. Zuber, R. Hartigan. ROW 3: G. Brown, C. Carper, M. Tonkel, E. Stoller, M. Hager, R. Christman, G. Cowan, R. Bollier, D. Klopfenstein, L. Lengacher.

Leo's Reserve team provides transition from junior high to varsity play. Leo's Junior High pigskin enthusiasts are young, but have obtained victory. They, on this level, are the basis for future varsities. They tied for the Conference Championship.

ROW 1: T. Elett, K. Weilbaker, M. Schlatter, M. Porter, K. Zuber, P. McNeice, G. Black, D. Wisniewski, J. Tonkel, B. Brouser, J. Lengacher, J. Greiger. ROW 2: K. Zimmerman, M. Heller, R. Beedy, J. Greer, H. Deter, B. Myers, D. Peasly, L. LaRowe, S. Kipfer, C. Collins. ROW 3: Mr. Schlatter, M. Federspiel, D. Butler, K. Deventer, D. Porter, T. Hartigan, G. Platt, R. Roberts, T. Crabill. ROW 4: R. Minnick, G. Coyle, K. Culler, J. Lee, E. Surface, S. Harris, D. Miller, R. Hoper, Mr. Steinhouser, D. Meyers.

We Want a Victory

Sandy Rosselot

Beckie Roth

Lynn Klopfenstein

Terry Worman

Lions Have Best

ROW 1: T. Minnick, D. Kissell, M. Lederman, K. Fishbaugh, T. Rediger, J. Liechty. ROW 2: Mr. Frick, D. Klopfenstein, B. Zorger, R. Bender, B. Pauley, G. Bollier. Student Managers: R. Kipfer, R. Crosby, D. Komanec.

SCOREBOARD

WE	OPPONENTS	THEY	WE	OPPONENTS	THEY
83	Dwenger	66	53	Carroll	73
94	Eastside	52	69	Central Noble	64
91	Prairie Heights	67	69	Angola	55
67	Norwell	71	75	Heritage	72
85	Pierceton	77	80	Adams Central	54
75	Hamilton	38	86	Bellmont	79
66	Woodlan	69	78	Southern Wells	77
88	New Haven	75	74	South Adams	65
83	Churubusco	92		Sectional	
65	DeKalb	83	67	(Bishop Dwenger)	65
	County Tourney		73	(Concordia)	68
53	(Woodlan)	89			

Record in Ten Years

Ken Fishbaugh elected captain of Basketball Team.

The Lions, led by Coach Frick, ended the season with a 14--7 overall record. The Lions elected Senior Ken Fishbaugh as captain. He was also top rebounder with 273 rebounds. Sophomore Tim Minnick led in the scoring department with a total of 341 points. Sophomore Mike Lederman broke the school record for free throw percentage with a 78.4%. Ken Fishbaugh and Tim Minnick were elected to the All-Conference Team. Although the mighty Lions only won 50% of their Conference games, their overall 14--7 record was the best seen by Leo in 10 years.

Tim Minnick, Ken Fishbaugh, and Mike Lederman received top hardwood honors.

Junp high, Jim!

Reserve and Jr. Hi Prepare

SCOREBOARD

WE	OPPONENTS	THEY	WE	OPPONENTS	THEY
62	Dwenger	49	57	Churubusco	35
47	Eastside	36	46	DeKalb	43
47	Prairie Heights	27	58	Carroll	45
39	Norwell	43	51	Central Noble	32
56	Pierceton	44	54	Angola	49
50	Hamilton	26	44	Heritage	42
43	Woodlan	54	58	Adams Central	43
41	DeKalb	33	44	Bellmont	70
37	Carroll	42	50	Southern Wells	46
43	New Haven	45	40	South Adams	53

Reserve Basketball has given Leo much promise for varsity yet to come. They accomplished a 146 overall record and 6--2 conference record. In the reserve tourney they got into the final game where they were defeated in a close game by Carroll. This defeat was revenged later on in the year. Members of the Reserve basketball team were: Ron Bollier, Rod Burgess, Gene Cowan, Randy Luber, Joe Tharp, Dennis Zorger, Rex Worman, Dave Heim, Loren Klopfenstein, Rick Hullinger, Dean Powell, Coach Hal Platt.

SCOREBOARD

THEY	OPPONENTS	WE	THEY	OPPONENTS	WE
23	Carroll	38	45	Homestead	24
31	DeKalb	33	40	Woodlan	48
35	Dwenger	42	48	Heritage	50
28	Eastside	48	49	New Haven	33
60	Northwood	37	36	Angola	43
			0	Village Woods	1

Like all other teams at Leo the Freshmen held up the Leo trend in good fashion being well over the 500 mark. Many a strange game did they play with a seasonal ending of one to nothing win over Village Woods. Members of Freshman team were: Rod Burgess, Randy Zuber, Ron Bollier, Dean Powell, Gene Cowan, Loren Klopfenstein, Rick Hullinger, Craig Carper, Rick Hartigan, Andy Latz, Matt Carey, Jim Platt, Terry Urbine, Dave Pelz, Kevin Robertz, Coach Phil Stuckey.

for Varsity Competition

ROW 1: K. Weilbaker--Manager, B. Bender, L. Delagrange, M. Schlatter, D. Rennecker. ROW 2: S. Eicher, S. Kipfer, B. Meyers, V. Baumgartner. ROW 3: M. Heller, T. Hartigan, M. Federspeil, T. Crabill, K. Zimmerman, K. Graber--Manager. Coach B. Anderson absent when picture was taken.

Although they finished with a 4--8 season, the eighth grade team displayed sportsmanship and determination.

Finishing with a disappointing 1--10 season, the seventh grade team kept the Lion Spirit alive.

ROW 1: J. Kissell, G. Coyle, J. Lee, E. Surface, K. Culler, Coach Schlatter. ROW 2: T. Klopfenstein, D. Haupt, J. Kipfer, R. Minnick, L. Slater. ROW 3: R. Repine--Student manager, G. Black, G. Platt, R. Beedy--Student manager.

Reaching for the Top

Reserve Cheerleaders ROW 1: W. Liechty, S. Oddou. ROW 2: D. Deventer, J. Jones, S. Zehr. ROW 3: N. Crosby.

Freshman Cheerleaders T. Surfus, C. Liechty.

Seventh Grade Cheerleaders S. Liechty, D. Howard, J. Sauder.

Eighth Grade Cheerleaders K. Miller, D. Hankey, C. Liechty.

Action, Speed Is What We Need

Varsity: ROW 1: M. Tonkle, S. Lengacher, R. Crosby, J. Stein, T. Elett, R. Zuber, J. Snelling. ROW 2: T. Minnick, D. Komanec, T. Furnish, D. Garrett, J. Noel, D. Heim, R. Bender. ROW 3: Coach Walton, J. Tharp, M. Lederman, K. Fishbaugh, M. Howard, R. Kipfer, D. Worman, Coach Detting.

VARSITY TRACK SCOREBOARD

WE	OPPONENTS	THEY
53	Woodlan	56
84	Central Catholic	34
95	Churubusco	23
70	Carroll--Eastside	65--13
74	Barrett--Eastside	34--20
67	Norwell--So. Wells	71--10
62	Pierceton	57
53	So. Adams Relays (2nd of 11)	
67	Adams Central--Heritage	19--62
71	Busco-Leo Relays (2nd of 6)	
62	Churubusco--Woodlan	13--73
53	ACAC Meet (2nd of 9)	

Jr. High: ROW 1: M. Pickavet, C. Matz, C. Chapman, M. Porter, P. Liechty, J. Van Holtz, J. Greer, ROW 2: S. Heath, L. Delegrange, B. Bender, L. Stabler, V. Baumgartner, J. Tucker, V. Tonkle, B. Miller. ROW 3: J. Greiger, K. Graber, B. Myers, S. Kipfer, J. Kipfer, F. McNeice, S. Dean. ROW 4: M. Heller, J. Everett, G. Black, T. Hartigan, K. Zuber, G. Platt, D. Haupt, Coach Steinhauser. ROW 5: K. Roberts, D. Porter, J. Kissell, E. Surface, G. Coyle, D. Miller, L. Jessup, S. Noel.

Our track team showed ability and desire this year to place strongly in the ACAC. Several records fell in this strong competition. Track is a sport of true athletes, and our Lions showed just how strong they were. They placed second in many strong meets: South Adams Relays, Busco-Leo Relays, and the ACAC All-Conference Meet. Ken Fishbaugh was elected honorary captain and also placed third in the long jump competition at the Sectionals.

Junior high track builds stamina for varsity competition. This was demonstrated by Jeff Kissell in his half-mile run of 2:14. A new school record was set in the half-mile relay.

Track and Volleyball Teams Victorious

Our Golf team has shown their experience by finishing second in conference competition and then winning the all conference meet. They were led by Tom Shears who claimed several school records. Tom also finished third in the sectionals to go on to regional competition.

Varsity Golf ROW 1: J. Platt, S. Jones, J. Sauder, R. Burns, T. Michael, T. Farnsworth. ROW 2: Coach Platt, T. Shears, D. DeHaven, M. Halter, D. Klopfenstein, B. Hartigan, D. Carnes, J. Perkins, S. Jones.

Jr. High Golf ROW 1: G. Black, D. Neuhouser, R. Klopfenstein, J. Wolfe, K. Sauder. ROW 2: M. Sauder, K. Lederman, G. Platt, T. Klopfenstein, G. Coyle, K. Culler.

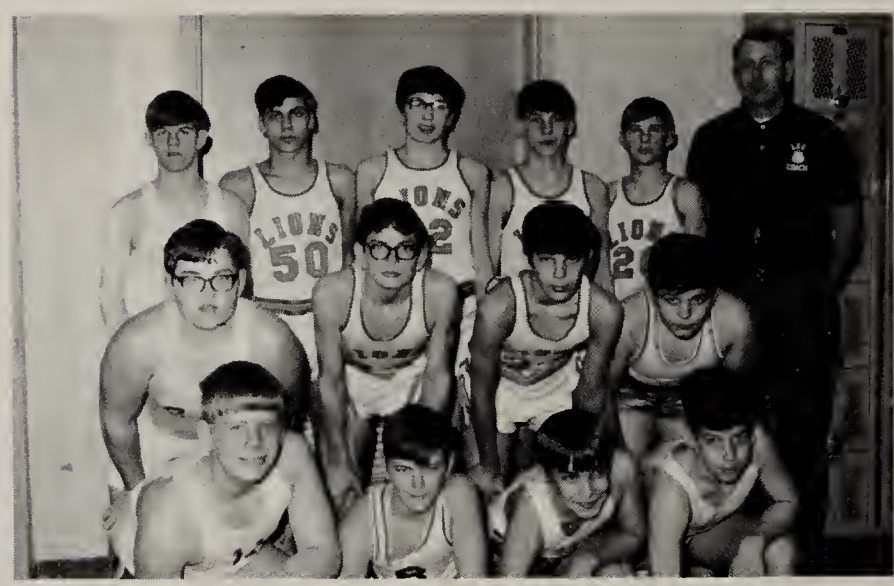

Jr. High Volleyball ROW 1: M. Heller, L. Delagrange, S. Kipfer, T. Hartigan. ROW 2: D. Miller, T. Klopfenstein, J. Kipfer, K. Lederman. ROW 3: D. Haupt, G. Coyle, R. Minnick, S. Noel, G. Platt, Coach Stuckey.

Our volleyball team, after a poor beginning, finished the season in spectacular fashion. Their conference record was 3--3, or average. Then our team went into a double elimination tourney, lost the first set, and then won the entire round robin. Tim Minnick was selected to be a member of the All-Conference team.

Varsity Volleyball ROW 1: K. Hill, A. Latz, R. Hullinger. ROW 2: J. Schwartz, J. Liechty, R. Kipfer, B. Case. ROW 3: Coach Stuckey, J. Snelling, R. Bender, T. Minnick, K. Fishbaugh, J. Tharp.

People at Leo--
Excited--Frustrated
Friendly--Lively.

Personalities

Administration and Guidance

Mr. Loren Jones, Principal

The administrative board has worked many long hours preparing our school for the Model School Project.

Mr. Lowell Madden, Asst. Principal

Mrs. Joanne Harrah & Mr. Arnold Moser, Guidance

Leo's capable counselors and secretaries do everything from giving advice on student schedules to running the lost and found box.

Mrs. Miriam Jones, Secretary

Mrs. Helen Garman, Secretary

IMC and Para-professional Staff

Miss Martin--Head Librarian

Mr. Stuelpe--A-V Department

An asset to any school is a large, well-equipped library. Our A-V Department is an invaluable tool as it provides many movies, filmstrips, and records for the students.

The paraprofessionals are the handy helpers at Leo that assist in teaching, testing, and supervising.

Mrs. Jane Cowan--Secretary

Paraprofessionals--ROW 1: C. Raffa, L. Johnson, V. Hunt, M. Coyle. ROW 2: B. Rosselot, M. Vendrely, B. Howland, D. Garman.

Leo High School Faculty

Mary Baumgartner, Girls' Phys. Ed.
Kathryn Belschner, English, Speech.
Lyle Butler, Social Studies
Elsbeth Cass, English, Spanish.

Ronald Divelbiss, Science, Drafting.
Carolyn Eley, Home Economics
Jerry Freeze, Art
Harlan Frick, Boys' Phys. Ed., Health.

Stanley Garman, Mathematics
Pat Gillett, English
Richard Hartung, Science, Math.
Waldemar Heller, Industrial Arts

Louise Jones, English, Dramatics.
Virginia Jones, English
Leroy McBane, Instrumental Music
Mildred Mumma, Business

Susan Nelson, Vocal Music
Ronald Noyer, Science, Math.
Arnold Oetting, Ath. Dir., Business.
Carolyn Platt, English

Halden Platt, Social Studies, Driver Ed.
Allen Schlatter, Social Studies, General Ed.
Donald Seabold, English
Catherine Sheron, Home Economics

Thomas Steinhouser, Math
Philip Stuckey, Industrial Arts
Herbert Stuelpe, English, A-V.
Robert Walton, Mathematics

and Staff

Mary Weick, English
Richard Weick, Social Studies

Cooks--G. Chaney, M. Shoudel, K. Klopfenstein, C. Ream, M. Eubank, H. Liechty.

Custodians--V. Koch, H. Nusbaum, E. Rediger, C. Berger, N. Messman.

Bus Drivers--FRONT ROW: D. Porter, W. Bellinger, D. Stuckey, M. Ream, R. Liechty. STAIRS: M. Clifton, B. Gilford, P. Gardner.

Mr. L. Klopfenstein--retires after 35 years of bus driving service.

Faces of

1970

Seniors

R. Hartigan--Pres.
R. Bender--V. Pres.
C. Surfus--Sec.
A. Coyle--Treas.

Betty Jane Austin

James Paul Baldwin

Jack Scott Bartle

Nancy Lou Beedy

Richard William Bender

Gary Lee Bollier

Linda Sue Brown

Wendy Lee Brown

Rhett William Burgess

Randall Lynn Burns

Richard Ray Carnes

William Alexander Case

Yvonne Grace Classen

Alexa Ann Coyle

Ronald Clark Crosby

Thomas Ward Crosby

Brenda Sue Culler

Kathleen Marie Decker

Amanda Marie Delagrange

Leann Delagrange

Cathy Jean Deter

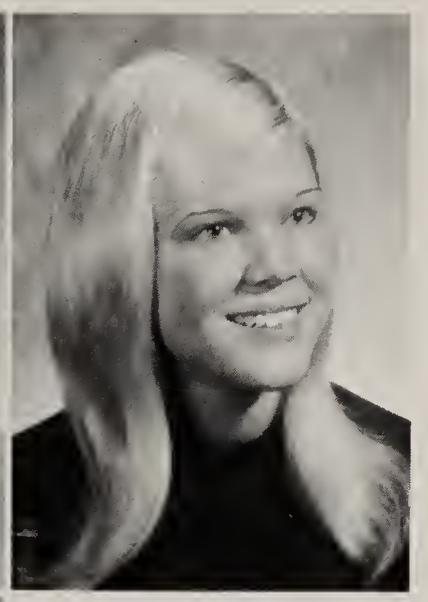

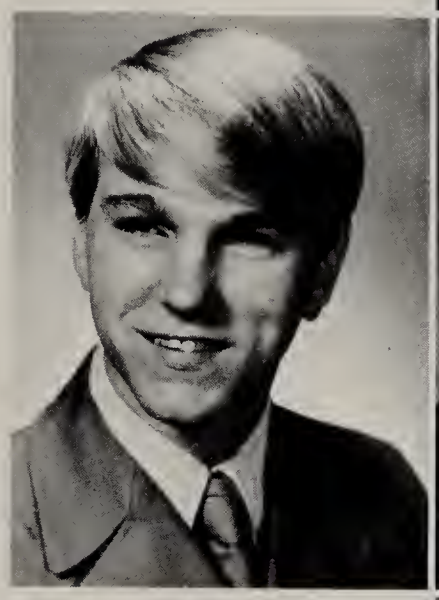

Lawrence William Dillander

John Michael Doxee

Sharon Sue Eicher

Bruce Sterling Farnsworth

Kenneth Wayne Fishbaugh

Roxanne Fleck

Donna Marie Fruchey

Nancy Ann Garman

Paula Faye Gillett

Robert Michael Hartigan

Michael Lorren Heim

Lois Jo Henry

John Steven Hostetler

Jane Ann Howey

Larry Lynn Hullinger

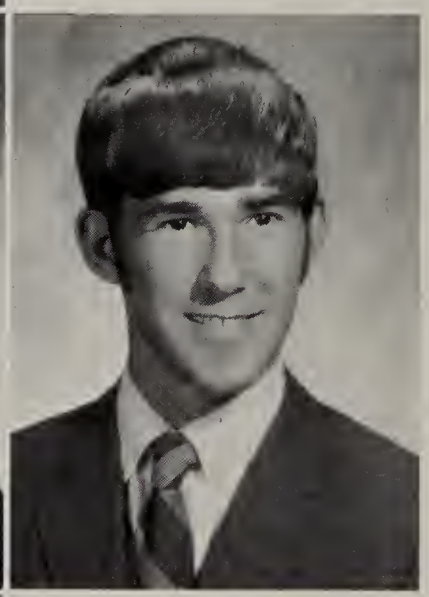

Susan Marie Hunt

Debra Ann Jenks

Stanley Wayne Jones

Thomas Neal Jones

Gregory Lee Kimes

Andrea Joe Kipfer

Randolph Thomas Kipfer

Michael Henry Koldewey

Dale Edward Komanec

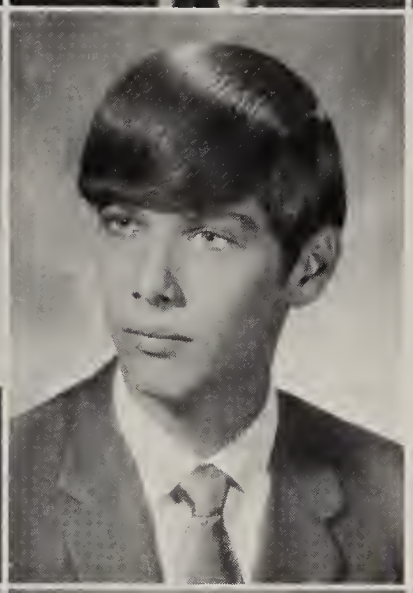

Arnold Dean Lederman

Glen Lengacher

Robert Lee Lengacher

Jill Ann Liechty

James Edward Liechty

Robert Leroy Lindsay, Jr.

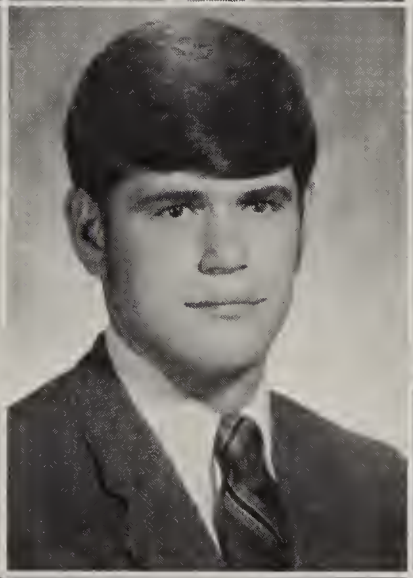

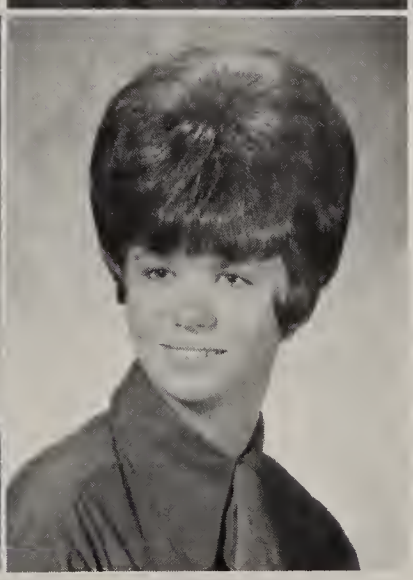

Timothy Doyle Litton

Janet Lynn Matz

Dana Lynn McWhirter

Bonnie Lynn Meinerding

Ann Marie Michael

Diane Sue Miller

Pamela Sue Mountz

Charlene Sue Nofzinger

James Lloyd Noel

Steven Craig Pelz

John Allen Perkins

Cathy Sue Rariden

Cynthia Sue Rediger

Susan Jane Reinsch

Allen Glenn Renfrow

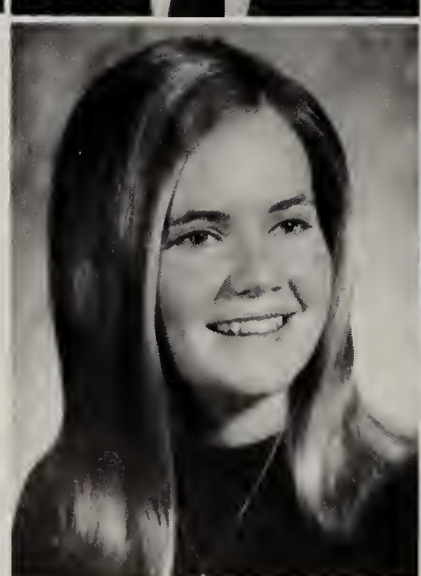

Lynn Kay Rennecker

Vicki Lynn Robitaille

Rebecca Ann Roth

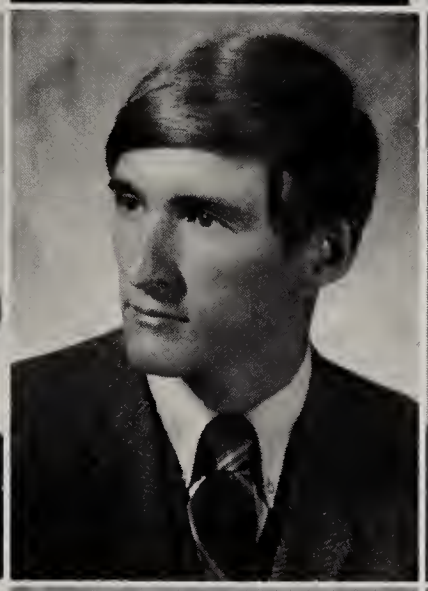

Judy Ellen Shaw

Tommy Lee Shears

Cheryl Kaye Shockley

James Leslie Snelling

Nancy Kay Souder

Kirby Jay Sprouls

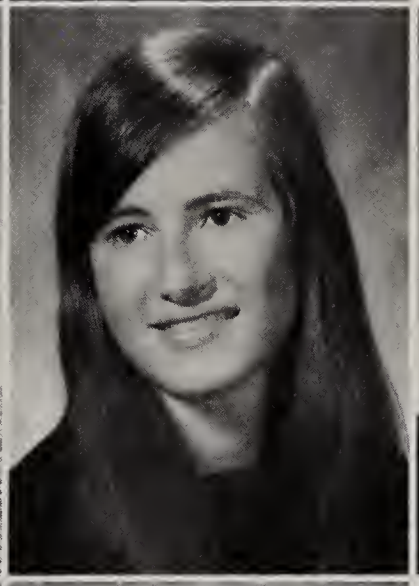

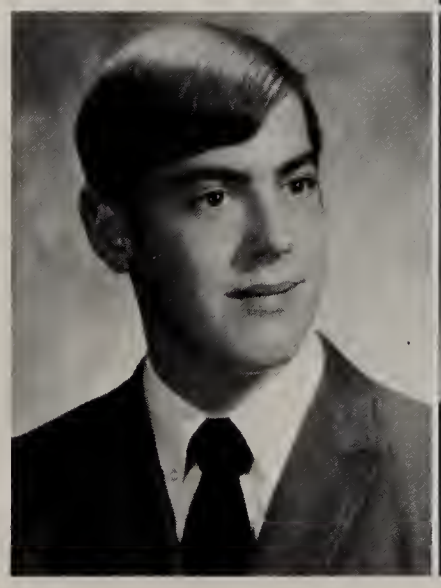

Jeffrey Lynn Stein

Dail Lenore Strong

Michael Roy Stuckey

Christine Leann Surfus

Charles Reuben Van De Grift

Ricky Louis Voirol

Terry Jo Worman

Gerald Lee Yoder

Wende Jo Yoder

Mitchell Alan Zehr

Richard Stanley Zehr

Colleen Jennifer Zuber

Not pictured: Michael David Bewley
Cathleen Mary Walden
Alan Dean Wells

Seniors Enjoy Leo Life

Ron Crosby relaxes

Mitch Zehr in a typical comic mood.

Upperclass men Dale Komanec, Mike Howard, Tom Rediger, Rick Zehr, Gary Bollier, and Galen Acra give a hand to custodian, Elmer Rediger.

Senior Activity Directory

JACK SCOTT BARTLE
Swing Choir 3,4; Stage Band 2,3,4; Musicals 2,3; Concert Choir 2,3,4; Honor Society 1.
NANCY LOU BEEDY
G.A.A. 2,3,4; F.T.A. 2,3,4; Booster Club 1,2,3; Annual 1,2,3,4; Student Council 4.
RICHARD WILLIAM BENDER
Sports 1,2,3,4; Honor Society 1,2,3,4; Student Council 1,2,3; Class Officer 4; Lettermen's Club 2,3,4.
GARY LEE BOLLIER
Lettermen's Club 1,2,3,4; Hi-Y 3,4; Sportsman's Club 1,2; Football 1,2,3,4; Basketball 1,2,3,4.
LINDA SUE BROWN
Campus Life 1,2,3.
WENDY LEE BROWN
Campus Life 1,2,3,4; Swing Choir 1; Concert Band 1,2; Concert Choir 2; Annual 2,3,4; F.T.A. 2,3,4; Booster Club 3; Student Council 3.
RANDALL LYNN BURNS
Jr. High Honor Society 1; Chess Club 2; Hi-Y 3,4; Y.A.F. 3,4; Booster Club 3.
RICHARD RAY CARNES
Band 1,2,3,4; Campus Life 3,4.
WILLIAM ALEXANDER CASE
Swing Choir 4; Concert Choir 3,4; Hi-Y 3,4; Musicals 1,2,3; Dramatics Club 1,2,4.
YVONNE GRACE CLASSEN
Y-Teens 1; Y.F.C. 1,2; Cambiata Choir 1; Concert Choir 2,3; Swing Choir 3,4.
ALEXA ANN COYLE
F.T.A. 2,3,4; Annual 3,4; G.A.A. 2,4; Booster Club 1,2,3; S. High Honor Society 3,4.
RONALD CLARK CROSBY
Football 1,2,3,4; Track 1,2,3,4; Drama Club 1,2,3,4; Musicals 1,2,3; Newspaper 3,4.
THOMAS WARD CROSBY
Football 1,2,3,4; Track 2,3,4; Campus Life 3,4; Booster Club 3,4.
BRENDA SUE CULLER
Choir 2,3,4; Booster Club 1,2,3,4; G.A.A. 2,3; Newspaper 3,4; Drill Squad 1,2,3,4.
KATHLEEN MARIE DECKER
Campus Life 1,2,3; G.A.A. 2.
AMANDA MARIE DELAGRANGE
Y-Teens 1; Y.F.C. 1,2; Cambiata Choir 1; Concert Choir 2,3.
LEANN DELAGRANGE
Office Messenger 2,3,4; Librarian 4; Campus Life 1,2.
CATHY JEAN DETER
G.A.A. 2,3; Annual 1,2; Campus Life 1,2; Booster Club 1,2,3.
SHARON SUE EICHER
Y.F.C. 1,2; Cambiata Choir 1; Y-Teens 1; A.V. Assistant 3.
BRUCE STERLING FARNSWORTH
Lettermen's Club 1,2,3,4; Football 1,2,3,4; Track 1,2.
KENNETH WAYNE FISHBAUGH
Basketball 2,3,4; Track 1,2,3,4; Lettermen's Club 2,3,4; Booster Club 3,4.
ROXANNE FLECK
"Four of a Kind" 1,2,3,4; Choir 1,2,3,4; National Honor Society 2,3,4; Swing Choir 2,3,4; Booster Club 1,2,3,4.
DONNA MARIE FRUCHEY
Business Manager, Yearbook 4; Stage Band 1,2,3; Booster Club 3,4; Student Council Secretary 4; Concert Choir 1,2,3,4.
NANCY ANN GARMAN
Band 1,2; Campus Life 2.
PAULA FAYE GILLETT
Swing Choir 1,2,3,4; Stage Band 1,2,3,4; Concert Band 1,2,3,4; Musicals 1,2,3; Choir 2,3,4; Cheerleader 1,2,3; Head Majorette 1,2,3.
ROBERT MICHAEL HARTIGAN
Swing Choir 1,2,3,4; Stage Band 1,2,3,4; Lettermen's Club 1,2,3,4; Golf 1,2,3,4; Musicals 1,2,3.
MICHAEL LORREN HEIM
Basketball 1,2,3,4; Football 3,4; Cross Country 1,2; Annual 4.
LOIS JO HENRY
Library Club 2,3,4; Campus Life 1,2; Y.A.F. 4; G.A.A. 2,3,4; Booster Club 1,2,3.
JOHN STEVEN HOSTETLER
Stage Band 1,2,3,4; Campus Life 3,4; Y.A.F. 4; Choir 2; Projectionist 1.
JANE ANN HOWEY
Newspaper 1,2,3,4; Library Club 1,2,3,4; National Honor Society 2,3,4; Student Council 4; Concert Choir 2; N.F.A. 3; Campus Life 1,2,3.
LARRY LYNN HULLINGER
Football 4; Sportman's Club 1,2,3; Hi-Y 1,2,3; Basketball 1,2; Lettermen's Club 1,2.
SUSAN MARIE HUNT
Band 1,2,3,4; Choir 2,3,4; Library 2; Booster Club 3; Campus Life 3; Drama Club 4; Y.A.F. 4.
DEBRA ANN JENKS
Art Service Club 1,2; I.M.C. Office Messenger 1; Newspaper 1.
STANLEY WAYNE JONES
Y.A.F. 2,3,4; Golf 2,3,4; Swing Choir 1,2,3; Stage Band 2,3,4; Lettermen's Club 2,3,4.
THOMAS NEAL JONES
Swing Choir 1,2,3,4; Football 1,2,3,4; Concert Choir 1,2,3,4; Student Council 1,2,3,4; Basketball 1,2.
GREGORY LEE KIMES
Football 1,2,3,4; Baseball 1,2,3,4; Lettermen's Club 1,2,3,4.
ANDREA JOE KIPFER
Band 1,2,3; Majorettes 1,2,3; Student Council 3; Library 1,2,4; Campus Life 1,2,3.
RANDOLPH THOMAS KIPFER
Swing Choir 3,4; Concert Choir 1,2,3,4; Lettermen's Club 3,4; Manager 2,3,4; Sports 2,3,4; Musicals 3.
MICHAEL HENRY KOLDEWEY
Lettermen's Club 1,2; Projectionist 1,2; Cross Country 2.
DALE EDWARD KOMANEC
Cross Country 2,3,4; Track 1,2,3,4; Lettermen's Club 1,2,3,4; Band 1,2,3,4; Stage Band 2,3,4.
ARNOLD DEAN LEDERMAN
Campus Life 1,2,3,4; Concert Choir 1,2,3; Y.A.F. 4; Hi-Y 4.

GLEN LENGACHER
Lettermen's Club 1,2,3,4; Football 1,2,3,4; Hi-Y 3,4; Basketball 1,2; Sportsmen's Club 1,2,3.
ROBERT LEE LENGACHER
Concert Choir 1,2,3; Student Council 4; Y.A.F. 2,3,4; Volleyball 1,2,3; Hi-Y 3.
JAMES EDWARD LIECHTY
Basketball 1,2,3,4; Baseball 1,2,3,4; Football 1,2,3,4; Track 1,2,3,4; Honor Society 1,2,3,4.
JILL ANN LIECHTY
Swing Choir 1,2,3,4; Choir 1,2,3,4; Booster Club 2,3,4; "Four of a Kind" 1,2,3,4; N.F.L. 3,4; Musicals 1,2,3.
ROBERT LEROY LINDSAY, JR.
Drama 1,2,3,4; Newspaper 4; N.F.L. 1,2; Musical 1,2; Library Club; Booster Club.
TIMOTHY DOYLE LITTON
Choir 2,3.
JANET LYNN MATZ
Newspaper 1,2,3,4; Booster Club 1,2,3,4; Drill Squad 1,2,3; G.A.A. 2,3; Campus Life 2,3,4; Choir 1,2; School Council 3; Musical 1.
DANA LYNN McWHIRTER
Library Club 1,2,3,4; Campus Life 1,2,4; Booster Club 2; Cambiata Choir 1.
BONNIE LYNN MEINERDING
Y.A.F. 4; Campus Life 2,3.
ANN MARIE MICHAEL
Swing Choir 1,2,3,4; Annual 3,4;Musicals 2,3; Concert Choir 2,3,4; Cheerleader 1,2.
DIANE SUE MILLER
Library 2,3,4; Campus Life 1,2,3; Booster Club 1,2,3.
PAMELA SUE MOUNTZ
Drill Squad 1,2,3,4; G.A.A. 2,3,4; Stageband 1,2,3; Choir 1,2,3.
JAMES LLOYD NOEL
Lettermen's Club 1,2,3,4; Stage Band 3,4; Football 1,2, 3,4; Track 1,2,3,4; Choir 2,3,4; Campus Life 4; Y.A.F. 3,4.
CHARLENE SUE NOFZINGER
Campus Life 1,2,3; F.H.A. 4; Librarian's Club 4; G.A.A. 2; Concert Choir 4.
STEVEN GREIG PELZ
Campus Life 1,2,3,4; Sportsman's Club 1,2,3.
JOHN ALLEN PERKINS
Baseball 2,3,4; Golf 1,2,3,4; Basketball 1,2,3; Cross Country 1,2,3.
CATHY SUE RARIDEN
Drill Squad 1,2,3,4; Choir 1,2,3; Cheerleader 1; Office Messenger 4.
CYNTHIA SUE REDIGER
G.A.A. 2,3,4; Newspaper 3,4; Drill Squad 2,3; Student Council 1; Choir 3; Booster Club 3.
SUSAN JANE REINSCH
Drama Club 1,2,3,4; Concert Choir 1,2,3; G.A.A. 2,3; N.F.L. 2,3,4; Newspaper 4.
LYNN KAY RENNECKER
Booster Club 1,2,3,4; Campus Life 1,3,4; Librarian's Club 2,3,4; Choir 1.
VICKI LYNN ROBITAILLE
Booster Club 4. Transferred from Walled Lake High School.
REBECCA ANN ROTH
Cheerleader 1,2,3,4; Drill Squad 1,2,3,4; G.A.A. 2,3,4; Booster Club 1,2,3,4; Student Council 1; Choir 2,3; Newspaper 3,4; Office Messenger 1,2,3,4.
JUDITH ELLEN SHAW
Campus Life 1; Concert Choir 3,4; Booster Club 4.
TOMMY LEE SHEARS
Lettermen's Club 1,2,3,4; Golf 1,2,3,4; Stage Band 1,2, 3,4; Basketball 1,2,3; Hi-Y 2,3,4; Newspaper 4; Student Council 1,2,4; Concert Band 1,2,3,4; Volleyball 3.
CHERYL KAYE SHOCKLEY
Choir 2,3; Campus Life 1.
JAMES LESLIE SNELLING
Track 1,2,3,4; Cross Country 2,3,4; Volleyball 3,4; Hi-Y 1,2,3,4; Y.A.F. 2,3,4; Newspaper 4.
NANCY KAY SOUDER
Band 1,2,3,4; Choir 1,2,3,4; Y.A.F. 1,2,3,4; Newspaper 1,2,4; N.F.L. 4.
KIRBY JAY SPROULS
Y.A.F. 1,2,3,4; Hi-Y 2,3,4; Newspaper 1,4.
JEFFREY LYNN STEIN
Football 1,2,3,4; Track 1,2,3,4; Newspaper 4; Art Club 4; Lettermen's Club 1,2,3,4.
DAIL LENORE STRONG
Drill Squad 1,2,3,4; Y.A.F. 3,4; Drama Club 3,4; G.A.A. 2,3; Choir 2,4; Newspaper 4; Booster Club 1,2,3.
MICHAEL ROY STUCKEY
Hi-Y 1,2,3,4; Lettermen's Club 1,2; Football 2; Swing Choir 4.
CHRISTINE LEANN SURFUS
Band 1,2,3,4; Choir 1,2,3,4; N.F.L. 3,4; Student Council 3; Honor Society 3,4; Y.A.F. 3,4; G.A.A. 2,3; Drill Squad 2,3; Stage Band 2,3.
CHARLES REUBEN VAN DE GRIFT
Annual 4; Campus Life 4. Transferred from Northwest H.S.
ALAN DEAN WELLS
Band 3; Projectionist 2; Campus Life 3.
TERRY JO WORMAN
"Four of a Kind" 1,2,3,4; Cheerleader 1,2,3,4; Drill Squad 1,2,3,4; Swing Choir 1,2,3,4; School Council 1,3; G.A.A. 2,3; Booster Club 1,2,3,4; Concert Choir 1,2,3,4.
GERALD LEE YODER
Booster Club 4; Hi-Y 4; Boy's Cheerblock 4.
WENDY JO YODER
Newspaper 3,4; G.A.A. 2,3,4; Drill Squad 4; Choir 3; Office Messenger 4; Booster Club 2,3.
MARILYN ELAINE YOUNG
Y-Teens 1; Librarian's Club 1,2,3.
MITCHELL ALAN ZEHR
Football 1,3,4; Basketball 1,2,3; Hi-Y 3,4; Lettermen's Club 1,2,3,4; Booster Club 4.
RICHARD STANLEY ZEHR
Football 1,2,3,4; Baseball 3,4; Lettermen's Club 1,2, 3,4; Hi-Y 3,4; Booster Club 4.
COLLEEN JENNIFER ZUBER
Drill Squad 1,2,3; Campus Life 1,2; Choir 1,2,3.

Selected Seniors

Judy Shaw and Arnold Lederman, shyest.

Jill Liechty and Rick Zehr, wittiest.

Beckie Roth and Bob Hartigan best personality.

Pam Mountz and Jim Liechty, most athletic.

Christy Surfus, most poised, Tom Jones, most gentlemanly.

Andy Kipfer and Tom Shears, best dressed.

Senior Antics

S.T.P.: "Cover the Earth"

Work hard, Sharon.

Aw, Dorth!

Snap it quick, before I fall over!

Linda and Cathy--working!

The End of One Life

The beginning of an end.

Mr. D. gives Greg some sound senior advice.

Amanda and Yvonne display their gowns.

On May 28, eighty-eight seniors of the 1970 graduating class became Leo High School Alumni. Proud parents, friends and teachers looked on as the happy seniors received their diplomas, signifying the accomplishment of twleve years of study. During the Commencement exercises a presentation of the 1970 Class gift to the high school, a school flag, was given. Recognition was given to senior student council officers, class officers, and honor students. On behalf of the co-valedictorians, Richard Bender and John Perkins, Richard gave the address,

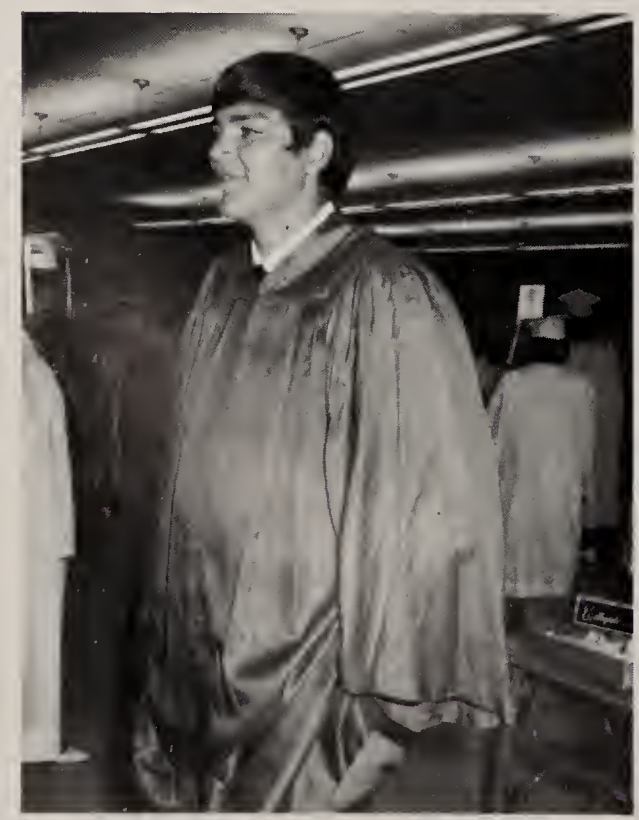

Mitch grins with anticipation.

Tom assists Donna.

The Beginning of Another

Salutatorian, Bob Hartigan.

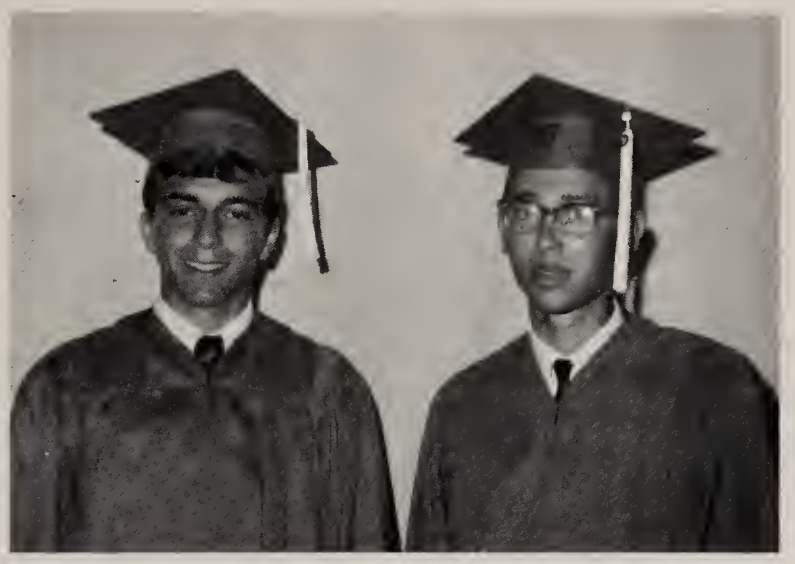

Co-Valedictorians, Richard Bender and John Perkins.

and Robert Hartigan, the salutatory address. Also included in the program was special music by the senior ensemble.

As gay, but melancholy seniors said their last good-by to high school life, it was not an end that had come, but the beginning of a new and exciting future. Surely the 1970 class motto, "To reach for the stars: but to walk on the earth" demonstrated this new beginning to the progressive 1970 senior class.

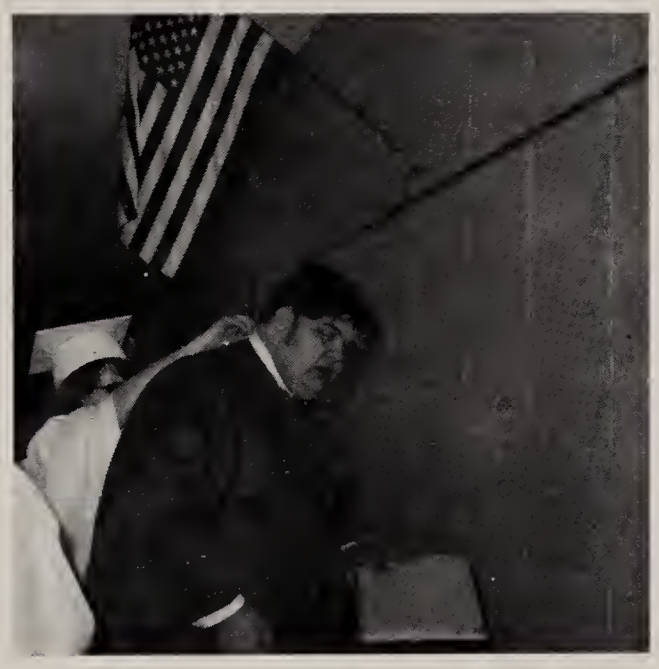

Having problems, Bob?

Does leaving make you that sad, Mike?

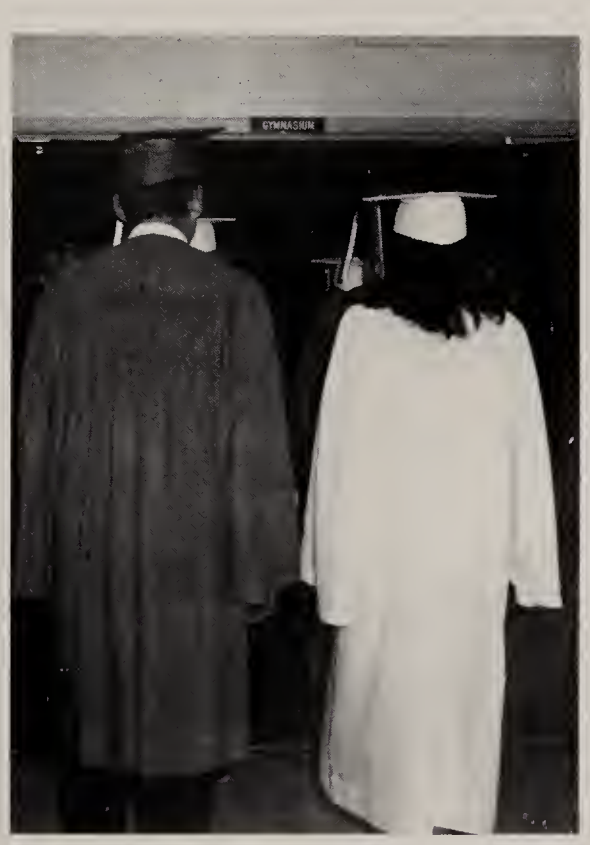

From an end to a new beginning.

Seniors Visit Detroit

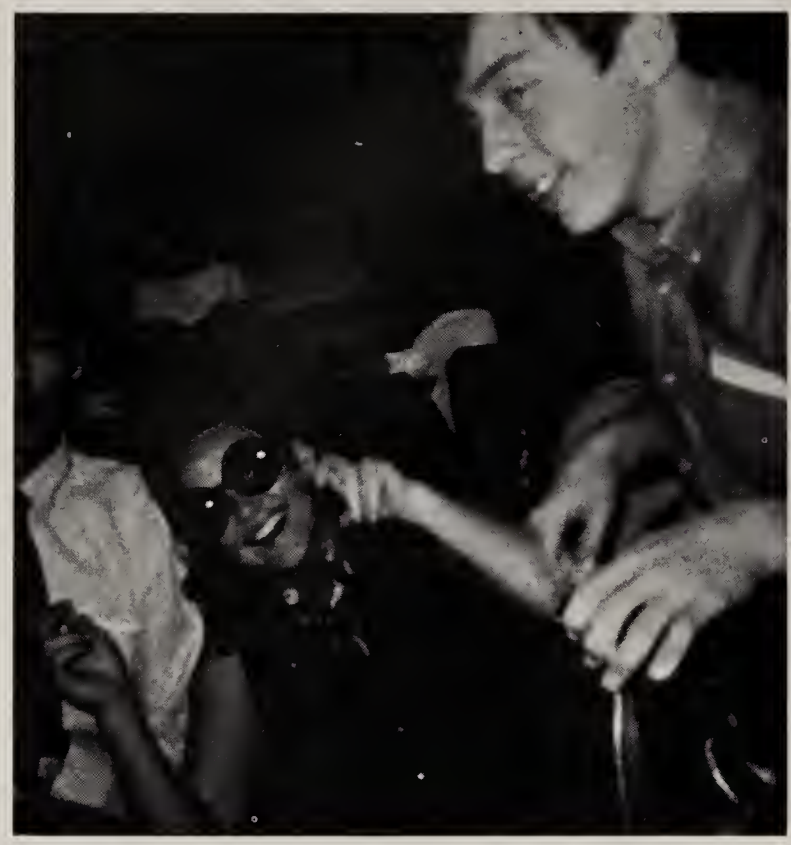

Seniors, Jill Liechty, Bob Lengacher, and Kirby Sprouls demonstrate the mood of seniors on the way.

Lefty Liechty and Arnie Lederman view a confederate garden in Greenfield Village.

Friday, April 10, 1970, at 6:30 A.M., two chartered buses overflowing with Leo seniors left the school for Detroit, Michigan for the Senior trip. Upon arriving in the Detroit area, the seniors toured Greenfield Village, an educational tourist spot, established by the Ford Motor Company. After leaving the Village, the seniors headed for the Ford Motor Company Steel Division. Following a tour of the gigantic maze of factories, free time was spent in downtown Detroit. Finally, the weary seniors boarded the buses again at the Detroit terminal for the journey home.

A typical scenic view in Greenfield Village.

Students view a windmill in the Village.

Juniors

The Junior year is a time of hard work and responsibility in preparing a prom and enlarging the budget to pay the bills.

R. Harris--Pres.
J. Johnson--V. Pres.
B. Stuckey--Sec.
P. Hobson--Treas.

Galen Acra
Jacque Baily
Liz Baldwin
Nancy Beck
Nancy Carper
Cindie Christman
Steve Cowan

Steven Crabill
Ray Daily
Mary Lou Delagrange
Roberta Deventer
Eddie DeWells
Jackie Doxsee
Tom Elett

Randy Eubank
Tom Fitzcharles
Linda Freeman
Terry Furnish
Cindy Garey
Dave Garrett
Mark Hade

Dennis Hankey
Rob Harris
Kenny Hill
Pam Hobson
Larry Houck
Mike Howard
Teresa Howey

Jeanne Johnson
Dave Kissell
Dave Klopfenstein
Lynn Klopfenstein
Larry Kohl
Martin Krause
Don LaRowe

Kathy Latz
Dale Laub
Rod Leavitt
James Liechty
Jerry Liechty
Marla Liechty
Louis Lee

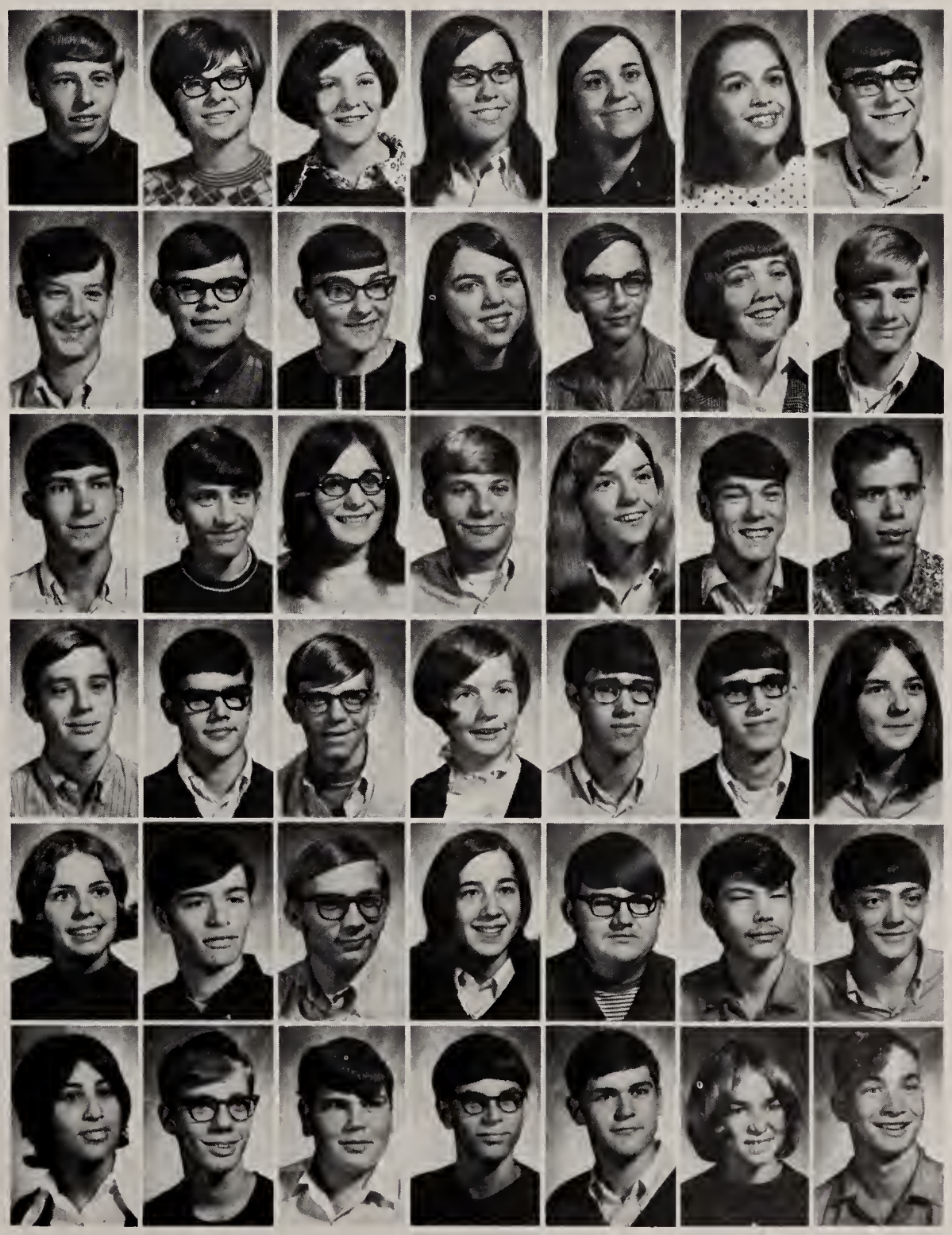

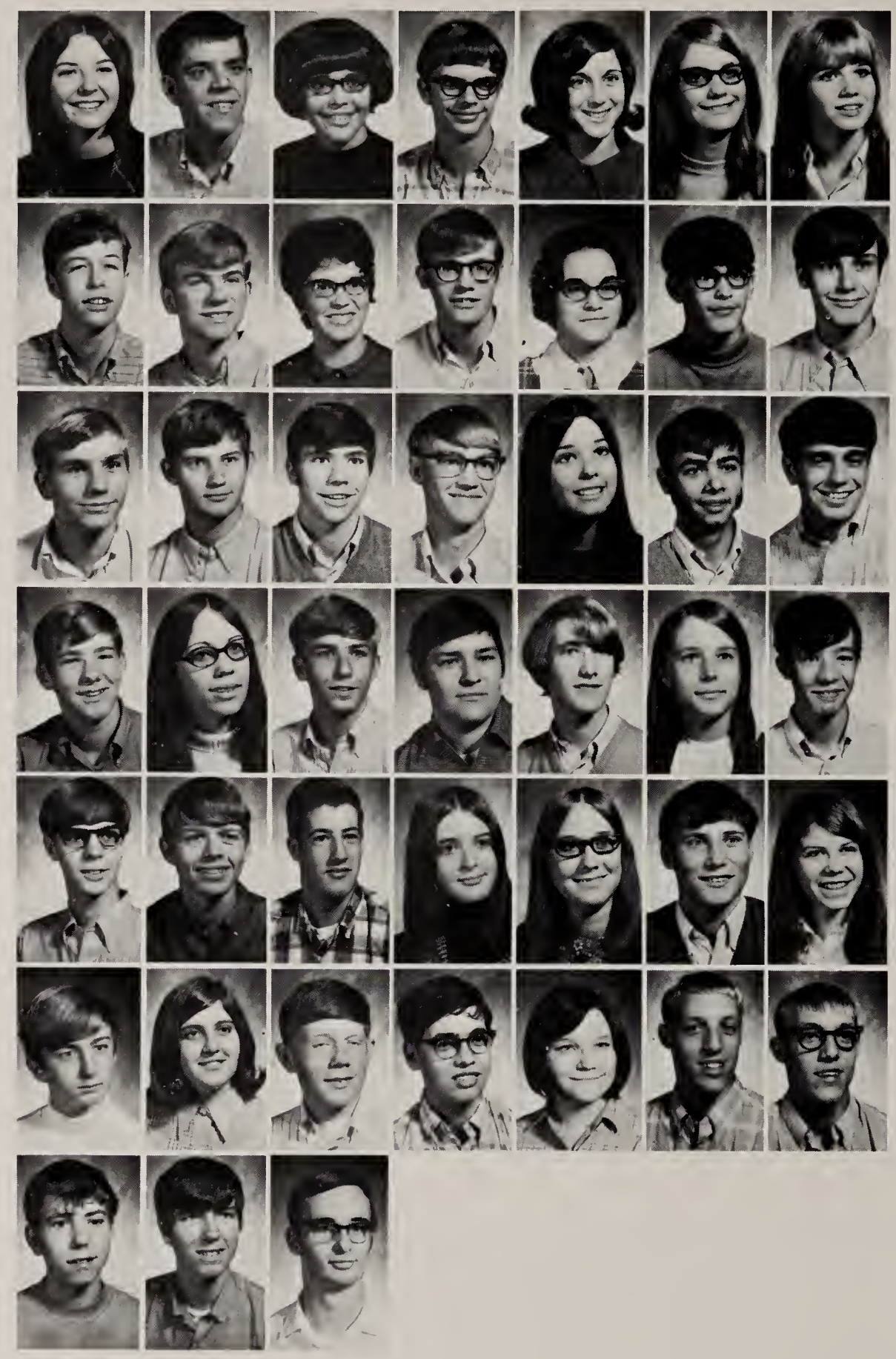

Joanne McCrory
Jeff Menshy
Debbie Miller
Gary Miller
Sue Miller
Debbie Mills
Vicki Nahrwold

Wes Nelson
James Neuhouser
Cheryl Norr
Mike O'Neal
Joann Ostermeier
Rae Paff
Dave Patton

Bill Pauley
James Ramsey
Tom Rediger
Gene Reed
Sandra Rosselot
Gary Sauder
Jerry Sauder

Jerry Schwartz
Gale Segerstrom
Art Smith
Richard Shoemaker
Brad Smith
Ruth Sommer
Scott Sommer

Bruce Sowers
Alan Stabler
Craig Stoltzfus
Beth Stuckey
Kathy Stuckey
Steve Tonkel
Cheri Urbine

Tom Vredenburg
Becky Voirol
Doug Vendrely
Richard Wisniewski
Yvette Wolfe
Denny Worman
Renny Worman

Steve Young
Dan Zimmerman
Bruce Zorger

Sophomores

The Sophomore Class bridges the Junior High, Senior High "generation gap" and takes part in many fund-raising projects.

M. Lederman--Pres.
J. Tharp--V. Pres.
S. Oddou--Sec.
E. Stoller--Treas.

Neva Amstutz
Sue Aruzza
Sherri Bartle
Sondra Baumgartner
Pam Bertsch
Terry Brindle
Gary Brown

Jay Butler
Jyl Butler
Karen Conley
Nan Crosby
Patty Dean
Dave DeHaven
Grace Delagrange

Debbie Deventer
Jeni Fett
Pam Galuoppo
Bill Gehring
Mark Gerig
Michael Grush
Mark Hager

Merle Halter
David Heim
Wanda Hemmelgarn
Sally Hobrock
Connie Houck
Ted Hunt
Richard Hurst

Denise Jenks
Jess Jessup
Jane Jones
Linda Kinsey
Dave Klopfenstein
Susan Klug
Jan Komanec

Bonnie LaRowe
Mike Lederman
Brent Liechty
Larry Lengacher
Mike Lengacher
Steve Lengacher
Roberta Liechty

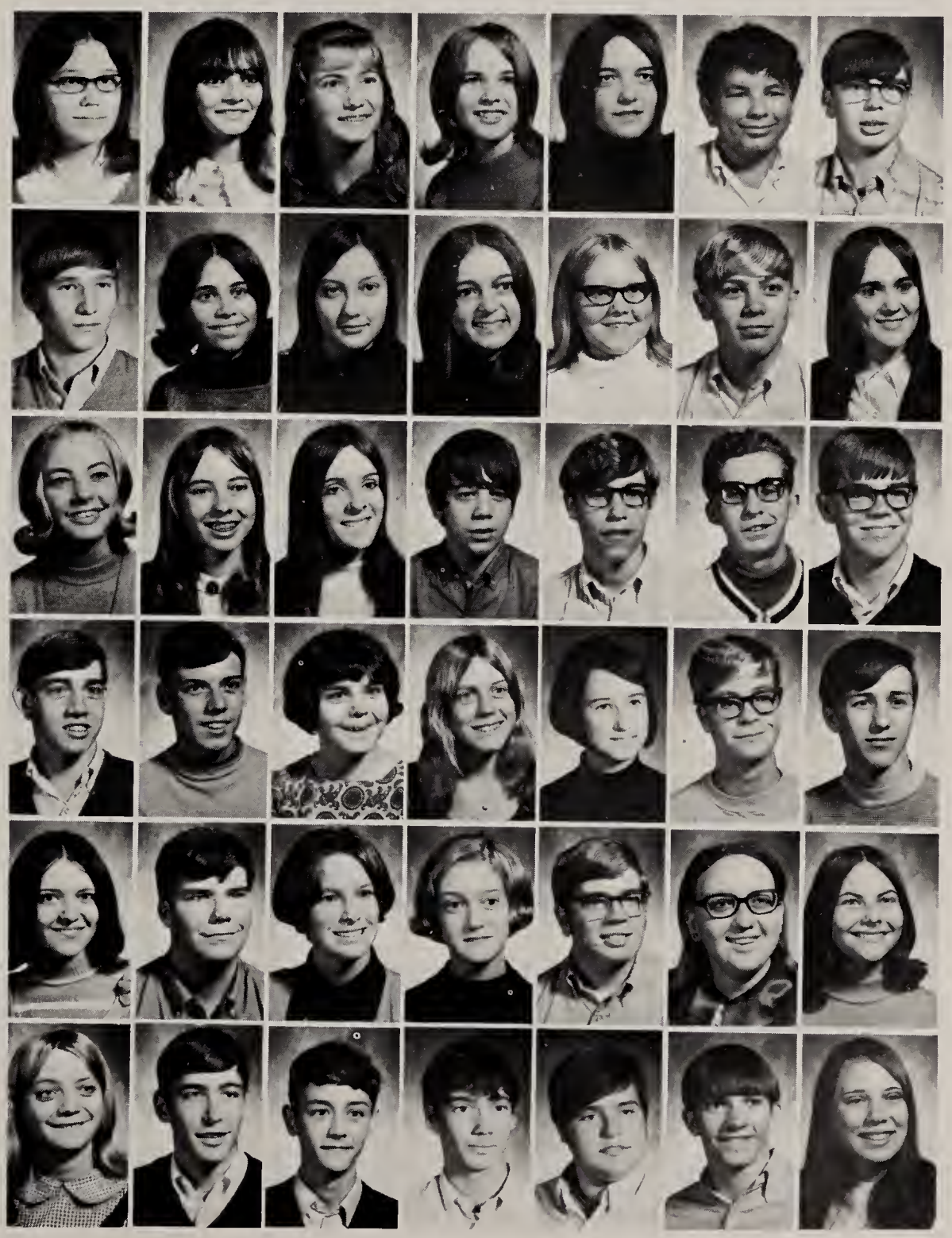

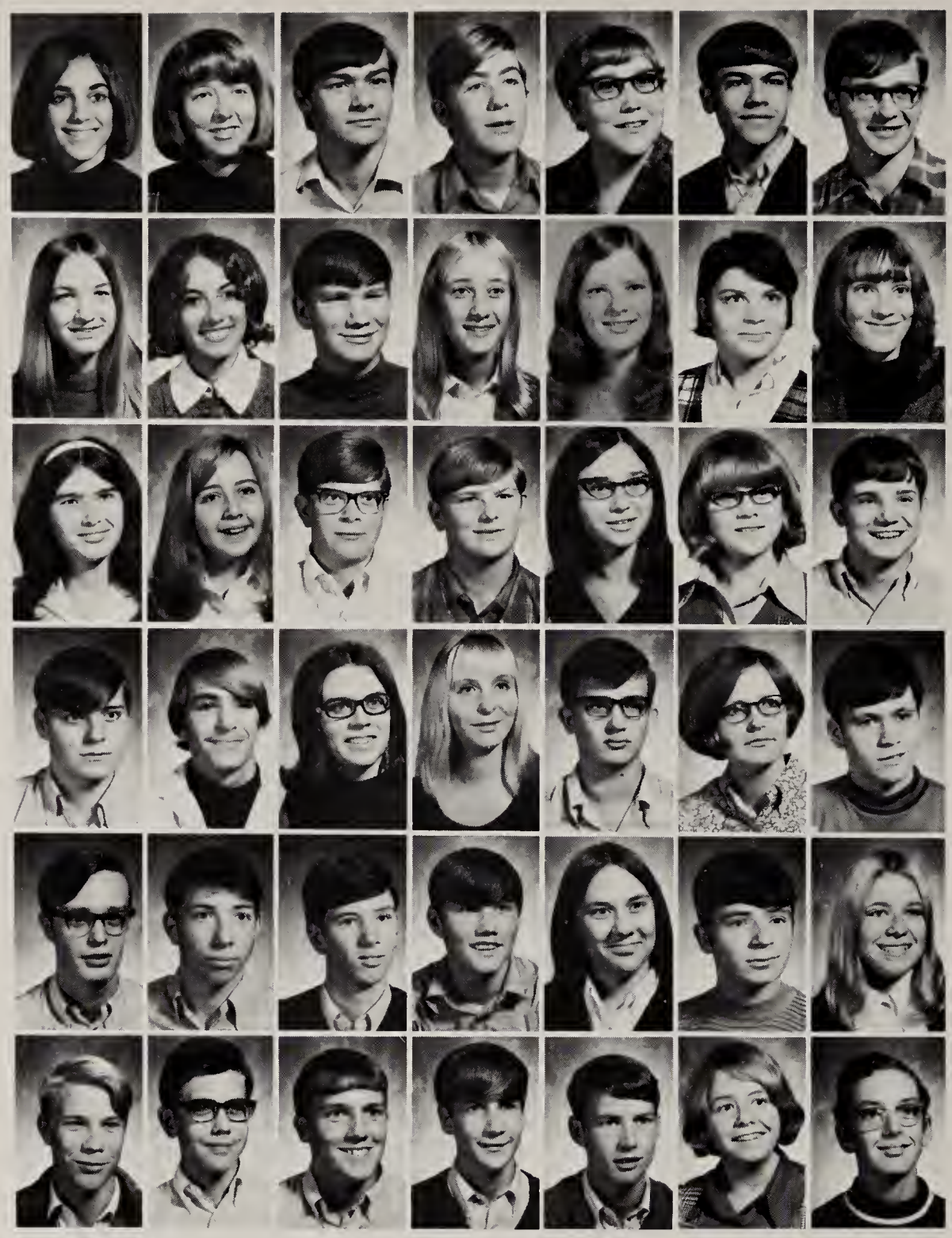

Wendy Liechty
JoEllen Lochner
Dan Lovett
James Matz
Rita Means
Tim Michael
Tim Minnick

Carolyn Mires
Linda Muller
David Murray
Sue Oddou
Pat Pape
Rhonda Peck
Phyllis Peters

Diane Porter
Tammie Pursley
Jim Roth
Bob Saum
Julie Schaefer
Linda Schaefer
Jerry Shears

Rick Shelton
Greg Schockley
Barbara Springer
Pam Springer
Roger Stoll
Lora Strong
Ernie Stoller

Alan Stuchel
Frank Stuckey
Joe Tharp
Mickey Tonkel
Renee Vendrely
Bob Waikel
Carolyn Walters

Mike White
Brad Witte
Rex Worman
Jesse Yoder
Tom Yoder
Shelley Zachery
Dennis Zorger

Sophomore Slump

Freshmen

The Freshman class is a class of spirit and commitment as they accept the challenge of serious studying and preparation for the future.

R. Hartigan--Pres.
D. Mountz--V. Pres.
C. Liechty--Sec.
S. Zehr--Treas.

Lane Baker
David Baldwin
Debbie Baldwin
Debbie Beck
Linda Beedy
Carol Betz
Linda Blomberg

Susan Blotkamp
Ron Bollier
Joe Botteron
Dan Bradley
Greg Branson
Janell Brown
Rod Burgess

Rick Burns
Matt Carey
Craig Carper
Ray Chapman
Kay Chard
Richard Christman
Vicki Clifton

Cindy Clouse
David Cook
Gene Cowan
Daniel Deventer
Michael Deventer
Cindy Doxsee
Renee Dunlap

Richard Eicher
Maggie Evans
Tab Farnsworth
Rick Galuoppo
Dave Graber
Don Greer
Don Grieser

Pat Grush
Joy Gustin
Pam Hade
Rick Hartigan
Carma Hartman
Susan Heim
Debbie Herzog

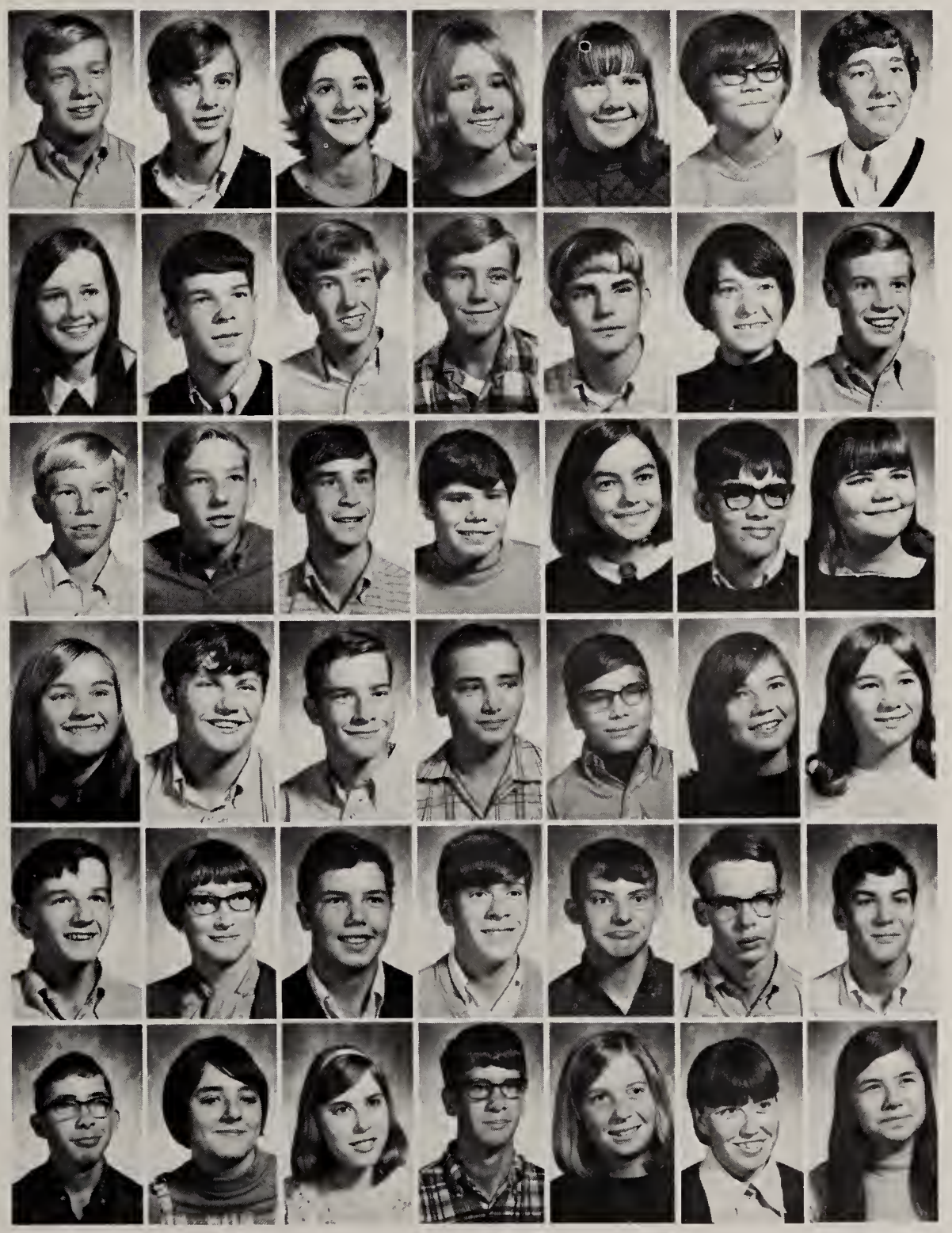

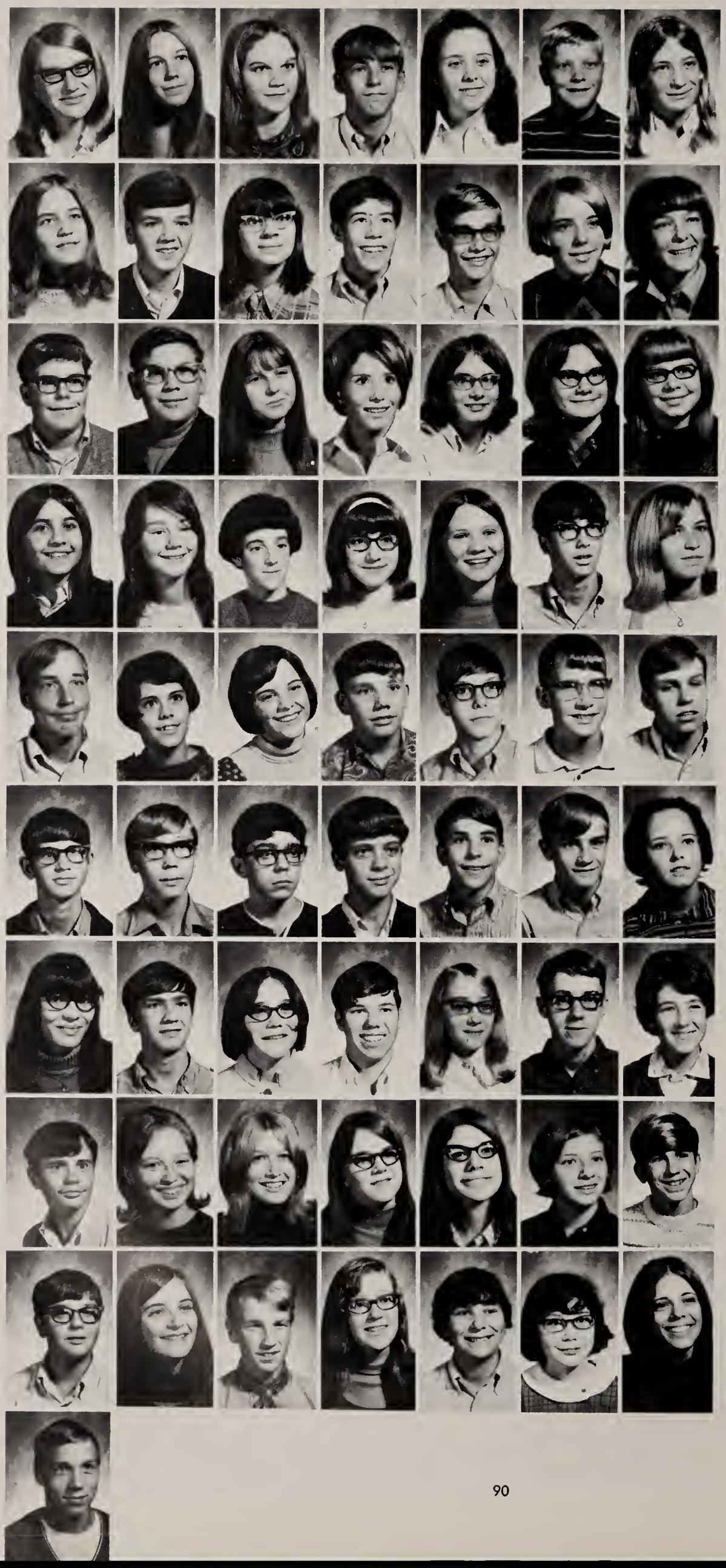

Jackie Hill
Mary Hobrock
Mary Howey
Rick Hullinger
Jennifer Jones
Steve Jones
Debra Kelly

Ricki Kipfer
Loren Klopfenstein
Tania Kohl
Andy Latz
Dennis Laub
Karen Lederman
Carma Liechty

Greg Liechty
Daniel Love
Katie Maier
Sherri Mann
Cathy McMahan
Cindy McMahan
Vicki McWhirter

Chrys Michael
Margaret Miller
Sally Miller
Gina Morgan
Debbie Mountz
Mike Myers
Lynn Nelson

Terry Noel
Nancy Parrot
Cecilia Parrot
Bob Pauley
Dave Pelz
James Platt
Dean Powell

John Ramsey
Ray Raynor
Jim Ream
Mike Reasoner
Kevin Roberts
Jeff Sauder
Jennifer Savage

Brenda Saylor
Dave Saylor
Rosemarie Schaefer
George Segerstrom
Diann Shoaff
Robert Shoaff
Cindy Sommer

Kirk Steury
Darlene Straughn
Toni Surfus
Pam Sylvester
Karen Timmerman
Cindy Tyrrell
Terry Urbine

Rod Warner
Beth Wells
Jeff White
Linda Witmer
Debbie Worden
Elizabeth Vandevenne
Sherry Zehr

Randy Zuber

Eighth Grade

The eighth graders are budding individualists and able to make early use of academic freedom at Leo.

T. Klopfenstein--Pres.
D. Hankey--V. Pres.
C. Stoltzfus--Sec.
T. Slentz--Treas.

Cinda Acra
Rose Arruza
Debbie Baker
Roger Beedy
Greg Black
Brad Baluser
Terri Brown

Roberta Burns
Susie Burns
Rodney Butler
Amelia Cristman
Lilli Cole
Greg Coyle
Keith Culler

Karen Cunningham
Steve Dean
Vicki DeForest
Carol Delagrange
Harold Deter
Kent Detter
Ken Deventer

Sandy DeWells
Richard DeWitt
Debbie Dunfee
Dennis Egli
Steve Eicher
Jack Evertt
Terrie Forman

Margaret Gawreluk
Linda Gehring
Jim Greer
Robin Grey
Debbie Hankey
Kathy Harris
Steve Harris

Roger Haupert
Dale Haupt
Judy Heim
Jerry Henderson
Larry Henderson
Douglas Hill
JoAnn Hobson

Larry Jessup
Diane Johnson
Marilyn Jones
Susan Kimes
Joe Kipfer
Kathleen Kipfer
Jeff Kissell

Sonnie Kitzmiller
Ron Klopfenstein
Ron Klopfenstein
Tim Klopfenstein
Lonnie LaRowe
Kent Lederman
Jerry Lee

Dan Leeper
Brian Leichty
Connie Liechty
Joy Liechty
Paul Liechty
Phillip Liechty
Carol Lochner

Janet Luker
Floyd McNiece
Gary Metz
Bruce Miller
Danny Miller
Greg Miller
Herb Miller

Janice Miller
Karen Miller
Reuben Miller
Rollie Minnick
Joel Mix
Mike Moore
Doug Myers

Dave Neuhouser
Steve Noel
Ed Notestine
Hope Osborn
Christine Pauley
Mike Pickavet
Gregg Platt

Dan Porter
Cindy Pulver
Becky Reasoner
Elaine Reed
Ronald Repine
Randy Roberts
James Sauder

Mark Sauder
Becky Saum
Dennis Saylor
Ricky Schoeneman
Marie Schwartz
Cathryn Scott
Kathy Shears

Alberta Shrock
Larry Slater
Terez Slentz
John Sluyter
Teri Sommer
Keith Steininger
Kevin Souder

Kim Souder
Mike Speric
Becky Stabler
Christine Stoltzfus
Claudia Stouder
Lynn Stuckey
Eric Surface

Vaughn Tonkel
Linda VanZile
Lucy Vogt
Kerry Vredenburg
Cindy Wahlig
Marsha Wann
Lisa Weilbaker

David Wisniewski
Ken Wisniewski
Jack Wolfe
Kirk Zuber
Larry Kinsey

Junior High students L. Sluyter, S. Eicher, D. Delagrange, L. Kruse, K. Zorger, K. Chard and D. Egli make use of the periodical section of the Instructional Materials Center.

Seventh Grade

The Seventh grade is a year for thinking and exploring as they open the doors to a new world of decision and challenge.

B. Bender--Pres.
T. Crabill--V. Pres.
S. Liechty--Sec. Treas.

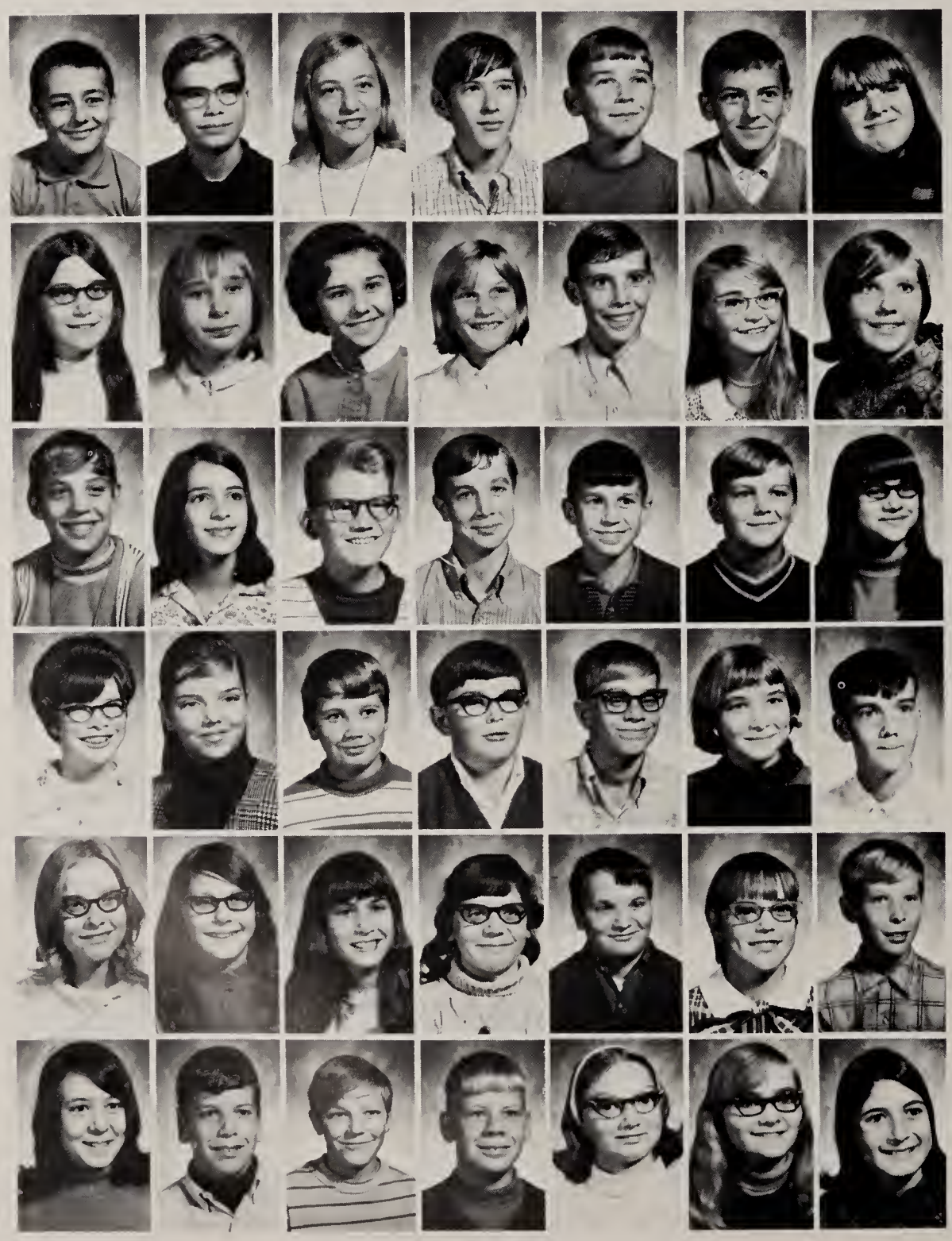

David Alveroni
Jerry Amstutz
Marla Amstutz
John Ball
Victor Baumgartner
Barry Bender
Dawn Blauser

Sharon Blotkamp
Joanne Blomberg
Drena Bradley
Lori Brouse
Dan Butler
Heidi Byerley
Cynthia Carey

Craig Chapman
Rose Christman
Kirt Collins
Tom Crabill
Doug Delagrange
Leroy Delagrange
Carol Deventer

Joanne DeWitt
Marlene Deventer
Tim Doxsee
Steven Eicher
Tim Elett
Teresa Evans
Mike Federspiel

Judy Fore
Karen Fries
Pat Galbraith
Cathryn Gehring
Ken Graber
Pat Greer
John Grieger

Christine Gustan
Tim Hartigan
Brian Heath
Mark Heller
Cheryl Henderson
Dawn Henry
Debbie Howard

Julie Howland
James Hurst
Scott Kipfer
Joyce Kohl
Diana Kopis
Jeff Lengacher
Sara Liechty

Tom Lindsay
Conrad Matz
Julie Maxfield
Mike McKinley
Denise Mertens
Cheryl Metz
Sara Miller

Katrina Mires
Jeff Moore
Karen Moore
Carol Murray
Brian Myers
Wayne Raeke
Kim Paff

Gary Patton
Dean Peasley
Gary Peters
Donna Porter
Mike Porter
James Reinsch
Mark Renfrow

Minnie Renfrow
Dave Rennecker
Dawn Roth
Jan Sauder
Patty Schaefer
Mark Schlatter
Susan Shoemaker

Kyle Sowers
Larry Stabler
David Steffens
Dean Stoller
Rose Stoltzfus
Yvonne Stuckey
Martha Thornburg

John Tucker
Lisa Urbine
Terry VanAllen
Jonathan VanHalst
Dan Vredenburg
Brian Weilbaker
Debbie Wells

Kathy Zollinger
Kent West
Bruce Willibey
Dan Wisniewski
Tim Yoder
Kent Zimmerman

Mr. Divelbiss and Rick Shoemaker take it easy in the lounge.

Ken Fishbaugh finds the camera more interesting than the T.V.

Keith Weilbaker and Barry Bender show typical seventh grade curiosity.

Mrs. Nelson does her "thing."

FOR SALE

Ad Salesman at
Leo
Willing--Scared
Persistant--
Rewarded

Advertisements

SOUDER'S HOME CENTER

Grabill Indiana

DALE'S SHELL SERVICE

Your Complete Car Care Center

Dale E. Mumy

Leo Indiana

627-2017

Good Luck Class of '70

from

LEO BUILDERS SUPPLY

"Where Price & Quality Meet"

Truss Rafters, Pane Windows, Millwork, Doors
and Hardware

Leo, Indiana

GRABILL LOCKER

Complete Meat Service

Butchering--Processing

Canning

Fresh and Frozen Fruits

Phone: 627-2416

Grabill Indiana

Compliments of

SHAW'S DRESSED POULTRY

Grabill 627-2195

BEAUTY WALK SALON

Helen Surfus

Phone 627-2771

Leo, Indiana

MOORE'S WELDING

Heliweld Arc Gas

Equipped To Weld Aluminum,

Magnesium, Stainless Steel,

and Die Cast Portable Equipment

Phone: 627-2177

Cedarville Indiana

Complete Banking Services

Bank Hours

Mon. & Fri.	9:00 to 6:00
Tues. & Thurs.	9:00 to 3:00
Saturdays	9:00 to 12:00 Noon

Closed All Day on Wednesdays

TV Hours

Mon. & Fri.	8:30 to 6:00
Tues. & Thurs.	8:30 to 5:00
Saturdays	9:00 to 12:00 Noon

Closed All Day Wednesdays

GRABILL BANK

The Bank That Is 100% Interested in You

Phone 627-2143

Compliments of:

STOCKBERGER
MACHINERY, INC.

Construction Equipment

2222 U.S. 30 West, Bypass

Ft. Wayne, Indiana

Phone: 483-8141

LEO QUICK CLEAN

QUICKIE CAR
LAUNDRY, INC.

Coin Operated Laundry
and Dry Cleaning

Coin Operated Drive Through

On Highway 1

Leo, Indiana

MARNA JO
WORMAN

Teacher of

Piano and Organ

Enrich Your Life with Music

Phone 627-3351

Leo Road--Grabill

LEO HARDWARE

Maytag Washers and Dryers

General Hardware

Lawn Boy Mowers--Housewares

A. E. & E. J. Miller
Proprietors

Leo, Indiana

Phone: 627-2816

BRUNNEL PRODUCTS, INC.

Box 163

Phone: 627-5215

Grabill, Indiana

Compliments of:

HI-RECORD HATCHERY

Box 69

627-2738 Grabill

Wayne & Bob Beerbower

MARTIN and BRIDGES INC.

Box 98

Phone 627-2918

Leo, Indiana

"Ours Is a Business That Service Made"

NEUHOUSER AUTO SERVICE

General Overhaul

Cars--Trucks

Open Daily

Ed Neuhouser--Owner

Phone: 627-2937

Compliments of

GEORGE GARMAN DIGGING

"Any Type of Insurance"

WARREN SNYDER JR.

13435 State St.

Grabill, Indiana

Phone: 627-2613

J. W. CABINET COMPANY

Custom Built Cabinets . . . Complete Planning Service
Free Estimates

4407 Crawford Road

637-6716

VILLAGE SALON

Leo, Indiana

Styling . . . Hair Cutting

Permanent Waving . . . Haircoloring

627-5124

Elaine Dixon--Owner, Prop.

NOAL LOVE TRUCKING

627-2083

Grabill, Indiana

"Radio Equipped
for Fast Service"

Hauls
Stone--Top Soil--Sand
and Gravel

Grading--Driveways

WITT'S T.V. and APPLIANCE, INC

RCA . . . Westinghouse

Motorola . . . Whirlpool

Box 164--Fairview Drive

Grabill

Indiana

THE SPROUL'S RESTAURANT

Grabill, Indiana

Compliments of

OETTING
FUNERAL
HOME

Oxygen-Equipped Ambulance

Day and Night

Harlan 657-5308

Fashions in Flowers

for All Occasions

Weddings, Funerals, Hospitals,

Parties, Corsages, Plants

House of Flowers

Leo, Indiana

"We Deliver"

Res. Phone 627-2302
Bus. Phone 627-3152

Hilda Smith--Owner

Compliments of

CEDAR CREEK
SHOPPING CENTER

Phone: 627-2438

SHELLER-GLOBE CORPORATION

Plastics Division

Grabill Indiana

GRABILL GRAIN INC.

Box 162

Phone: 627-3312

Grabill Indiana

Artisan Organ Studio

Organs by Story & Clark

Pianos by
Story & Clark--Kohler--Campbell

"One of the Most Beautiful
and Fully Equipped Studio-
Showrooms in the Middle-West"

"Please Visit Us Soon!"

Arthur Popp, Director

11535 Leo Rd. Ft. Wayne

NEUHOUSER POULTRY MARKET, INC.

Marketing Service--Market Consultants

P.O. Box 57

Leo, Indiana

Phone 627-2121

MAX'S CONOCO

Groceries--Accessories

Conoco Gasoline

Junction 427 & 1

KLOPFENSTEIN FURNITURE

Home of

Fine Furniture

Floor Covering

Custom Made Drapes

Home Decorator

Leo, Indiana 627-2114

C & C SUPERMARKET

for

High Quality

Groceries--Meats--Produce

Grabill, Indiana

D. O. McCOMB & SONS
FUNERAL HOME

Fort Wayne's Preferred

422-9494 1140 Lake Ave.

24 Hour Ambulance Service

Compliments of

SLENTZ & SONS
ELEVATOR

Cedarville, Indiana

Compliments of

MICHAEL'S
FLOOR COVERING
INC.

1314 East State

and

5730 Bluffton Road

Fort Wayne, Indiana

R & R
AUTO SALES
AND
BODY SHOP

13906 East State

Grabill, Indiana

Phone 627-5425

GRABILL HARDWARE

"A Good Place To Trade Since 1930"

Prop: Abner F. Gerig

Grabill 627-2012 Indiana

JIM'S SUNOCO SERVICE

Kelly

Tires

Sun

Tune-Up

Equipment

627-2619

Grabill Indiana

Harold Rediger

MOORMANS
MFG. CO.

Box 35
Grabill, Indiana 46741

Phone: 627-2967

Compliments of:

FABRICON PRODUCTS

Grabill Indiana

70 70 70 70 70 70 70 70 70 70 70 70 70 70 70 70 70 70 70 70 70 70

CLASS OF '70
MAKES ROOM FOR
CLASS OF '71

SENIORS BID FAREWELL
in
1970

70 70 70 70 70 70 70 70 70 70 70 70 70 70 70 70 70 70 70 70 70 70

DON R. FRUCHEY, INC.

5608 Old Maumee Road--Fort Wayne, Indiana

Telephone: 749-8502 (Area Code 219)

Equipment Rental--Steel Erecting--Rigging
Machinery Moving--Plant Work

SAUDER'S
FARM INC.

Vitalized Feeds

Hatchery--Egg Market

Grabill Indiana

Phone: 627-2313

American
Welding
Products
Division

American Steel Supply
Corporation

4841 Industrial Road

P.O. Box 1048

Fort Wayne, Indiana 46801

Phone 483-6414

Compliments of:

C. G. KLOPFENSTEIN
BUILDERS, INC.

Grabill, Indiana 627-2522

RON SHAW INS. AGENCY

Auto--Fire--Life--Health

Business Group--Mutual Fund

Nationwide Insurance

627-2452 Grabill, Ind.

Compliments of

MILLER & SONS
BUILDERS

Spencerville Indiana

Compliments of

BURGER CHEF

2909 E. State

4410 Bluffton Rd.

7640 S. Anthony

4610 Coldwater Rd.

2545 W. Jefferson

1020 Colisieum Blvd.

GRABILL
CABINET
COMPANY, INC.

Call Us for Free Estimates

Call . . . 627-2131

Grabill Indiana

Compliments of

BENDER
PLUMBING &
HEATING

Leo Indiana

C. H. FLECK

Distributor
Wholesale Candies Etc.

Box 85 Phone 627-2931

Grabill Indiana

Compliments of

BECK
WELDING
SERVICE

Cedarville Indiana

HARLAN CABINETS
INC.

Custom-Built Kitchens

and Prehung Doors

P.O. Box 307--Harlan
Phone: 657-5107 or 657-5009

LEO
RESTAURANT

For the Best in

Food and Conversation

Main Street

Leo Indiana

AMSTUTZ
PLUMBING - HEATING - COOLING

Phone 627-3252 Leo, Indiana

WASHCLEAN
LAUNDRY and
CAR WASH

Box 70

Grabill Indiana

Compliments of:

GRABILL T.V.
AND APPLIANCE

Box 63

Grabill Indiana

627-2819

"Your Color T.V. Center"

Candidly Speaking

Index

STAFF:
Baumgartner, Mary; 66,47
Belschner, Kathryn; 66,33,43
Butler, Lyle; 66
Cass, Elsbeth; 42,66
Divelbiss, Ronald; 14,50,66,82,96
Eley, Carolyn; 37,66
Freeze, Jerry; 66
Frick, Harlan; 44,50,56,66
Garman, Stanley; 66
Fillett, Patricia; 66
Harrah, JoAnn; 36,64
Hartung, Richard; 31,66
Heller, Waldemar; 8,46,52,66
Jones, Loren; 64
Jones, Louise; 66
Jones, Virginia; 66
Madden, Lowell; 64
Martin, Sue; 10,30,65
McBane, LeRoy; 66
Moser, Arnold; 64,29
Mumma, Mildred; 66
Nelson, Susan; 14,66,96
Noyer, Ronald; 35,66
Oetting, Arnold; 44,50,61,66
Platt, Carolyn; 28,66
Platt, Hal; 19,44,54,66,62,116
Schlatter, Allen; 29,54,66
Seabold, Donald; 66
Sheron, Catherine; 35,66
Snider, Tom
Steinhauser, Tom; 14,16,61,54,66
Stuckey, Phil; 62,66
Stuelpe, Herbert; 26,30,65
Walton, Robert; 52,44,61,66
Weick, Mary; 66
Weick, Richard; 28,66
Jones, Miriam; 64
Garman, Helen; 64
Cowan, Jane; 65
Butler, Lou Ann
Coyle, Maxine; 65
Garman, Dorothy; 65
Howland, Barbara; 65
Hunt, Virginia; 65
Johnson, LaVonda; 65
Rosselot, Betty; 65
Raffa, Carolyn; 65

STUDENTS:
Acra, Cindy; 29,47,91
Acra, Galen; 36,40,44,50,52,77,85
Alveroni, David; 94
Amstutz, Jerry; 29,35,39,94
Amstutz, Marla; 32,37,39,47,94
Amstutz, Neva; 26,36,39,40,87
Aruzza, Rosemarie; 91
Aruzza, Sue; 87
Austin, Betty; 68,69
Baily, Jackie; 32,44,47,85
Baker, Debra; 34,39,91
Baker, Lane; 89
Baldwin, David; 89
Baldwin, Debbie; 89
Baldwin, Elizabeth; 85
Baldwin, Jim; 68,69
Ball, John; 35,39,94
Bartle, Scott; 16,33,38,39,40,60,69
Bartle, Sherry; 20,87
Baumgartner, Sondra; 36,40,87
Baumgartner, Victor; 39,51,61,94
Beck, Debbie; 19,89
Beck, Nancy; 85
Beedy, Linda; 36,37,47,89
Beedy, Nancy; 20,22,28,42,47,36,68,69
Beedy, Roger; 29,54,91
Bender, Barry; 29,51,61,94
Bender, Richard; 16,13,31,44,50,51,56,61,62,68,69,83
Bertsch, Pam; 40,87
Betz, Carol; 32,36,89
Bewley, Michael; 68,82
Black, Greg; 54,61,62,91
Blauser, Brad; 54,91
Blauser, Dawn; 16,37,39,94
Blomberg, Joanne; 36,37,39,94
Blomberg, Linda; 89
Blotkamp, Sharon; 36,37,39,94
Blotkamp, Susan; 34,38
Bollier, Gary; 16,12,44,52,48,68,69,77
Bollier, Ron; 28,31,89
Botteron, Joe; 89
Bradley, Dan; 89
Bradley, Drena; 37,39,94
Bradley, Rodney
Branson, Greg; 39,89
Brindle, Terry; 20,87
Brown, Gary; 24,87
Brown, Janell; 32,38,47,89
Brown, Linda; 68,70,81
Brown, Terri; 28,29,91,30,32,39,47
Brown, Wendy; 29,36,42,44,68,70
Brouse, Lori; 94
Burgess, Rhett; 68,70
Burgess, Rod; 54,89
Burdett, Robert; 23
Burns, Randy; 28,48,68,62,70
Burns, Rick; 34,89
Burns, Roberta; 32,91
Burns, Susie; 34,91
Butler, Dan; 54,94
Butler, Jay; 87
Butler, Jyl; 87,47
Butler, Rod; 29,32,91
Byerley, Heidi; 94
Carey, Cynthia; 37,47,94
Carey, Matt; 89,48,54
Carnes, Richard; 24,62,68,70
Carper, Craig; 89
Carper, Nancy; 44,85
Case, William; 23,33,38,48,62,68,70
Chapman, Craig; 61,94
Chapman, Ray; 54,89
Chard, Kay; 29,89,93
Christman, Amelia; 39,47,91
Christman, Cynthia; 6,32,39,45,85
Christman, Richard; 34
Christman, Rose; 36,47,94
Classen, Yvonne; 13,38,68,70,82
Clifton, Vicki; 36,37,89
Clouse, Cindy; 89
Cole, Lilli; 29,31,32,36,39,91
Collins, Curtis; 35,39,54,94
Conley, Karen; 37,38,43,87
Cook, David; 89
Cowan, Gene; 42,48,89
Cowan, Steve; 19,44,52,85
Coyle, Alexa; 29,31,36,42,44,47,68,70
Coyle, Greg; 61,62,54,91
Crabill, Steve; 85
Crabill, Thomas; 39,54,94
Crosby, Nan; 36,40,60,87
Crosby, Ron; 17,33,42,43,50,52,56,61,68,70,77
Crosby, Tom; 16,18,29,32,52,68,70
Culler, Brenda; 28,32,38,43,45
Culler, Keith; 54,62,91
Cunningham, Karon; 37,39,91
Daily, Ray; 26,40,85
Dean, Pat; 20,36,38,87
Dean, Steve; 26,61,91
Decker, Kathy; 44,68,70
DeForest, Vicki; 36,39,91
DeHaven, David; 62,87
Delagrange, Amanda; 39,68,71,82
Delagrange, Carol; 39,91
Delagrange, Douglas; 62,93,94
Delagrange, Grace; 36,87
Delagrange, Leann; 16,68,71
Delagrange, Leroy; 29,51,61,94
Delagrange, Mary Lou; 85
Deter, Cathy; 42,68,71,81
Deter, Harold; 54,91
Deter, Kent; 91
Deventer, Carol; 37,39,94
Deventer, Dan; 89
Deventer, Debby; 36,40,32,47,87,60
Deventer, Kenneth; 54,91
Deventer, Marlene; 37,39,94
Deventer, Mike; 35,89
Deventer, Roberta; 19,85
DeWells, Eddie; 26,85
DeWells, Sandy; 39,91
Dewitt, Joann; 32,37,39,47,94
DeWitt, Richard; 39,91
Dillander, William; 68,71
Doxsee, Cindy; 32,34,37,39,89
Doxsee, Jackie; 85
Doxsee, John; 71,68
Doxsee, Timothy; 94
Denfee, Debra; 32,36,39,91
Dunlap, Renee; 34,38,39,89
Egli, Dennis; 91,93
Eicher, Richard; 89
Eicher, Sharon; 26,38,68,71,81,82
Eicher, Stephen; 29,91,93
Eicher, Steven; 94
Elett, Timothy; 35,50,54,94
Elett, Tom; 28,44,52,61,85
Eubank, Randy; 85
Evans, Marguerite; 29,36,38,10,89
Evans, Teresa; 36,37,39,94
Evertt, Jack; 61,91
Farnsworth, Bruce; 52,68,71
Farnsworth, Tab; 54,62,89
Federspiel, Michael; 54,94
Fett, Jeni; 20,29,32,36,42,47,87
Fishbaugh, Ken; 13,9,56,57,61,62,68,71,96
Fitzcharles, Tom; 85
Fleck, Roxanne; 31,32,33,38,68,71
Fore, Judy; 39
Foreman, Terri; 37,91
Freeman, Linda; 85
Fries, Karen; 32,39,94
Fruchey, Donna; 28,32,42,38,68,71,82
Furnish, Terry; 61,85
Galbraith, Patricia; 32,39,94
Galuoppo, Pam; 10,29,32,47,87
Galuoppo, Rick; 89
Garey, Cynthia; 85
Garman, Nancy; 44,68,71
Garrett, David; 24,61,85
Gehring, Kathryn; 39,94
Gehring, Linda; 29,30,39,41,47,91
Gehring, William; 35,39,87
Gerig, Mark; 10,87

Gillett, Paula; 20,31,38,39,40,68,71
Graber, David; 89
Graber, Kenneth; 35,61,94
Greer, Patricia; 37,39,94
Greer, Donnie; 32,89
Greer, Jim; 54,61,91
Greiser, Don; 18,89
Grey, Robin; 28,29,39,91
Grieger, John; 35,54,61,94
Grush, Mike; 26,30,32,38,87
Grush, Pat; 89
Gustin, Christine; 39,37,94
Gustin, Joy; 29,32,36,89
Hade, Mark; 85
Hade, Pam; 32,89
Hager, Mark; 87
Halter, Merle; 28,87,32,54,12,62
Hankey, Debbie; 29,30,32,60,47,91
Hankey, Dennis; 21,33,85
Harris, Kathy; 91
Harris, Rob; 28,44,48,52,85
Harris, Steve; 54,91
Hartigan, Rick; 28,29,31,39,40,54,89
Hartigan, Robert; 16,28,68,72,31,13,83,80,44,60,38,40
Hartigan, Timothy; 94,54,62,61,39,41
Hartman, Carma; 32,28,47,89
Haupert, Roger; 29,91
Haupt, Dale; 29,61,62,91
Heath, Brian; 61,94
Heim, David; 32,44,51,61,87
Heim, Judy; 29,36,37,39,47,91
Heim, Mike; 10,42,44,52,68,72,83
Heim, Susan; 34,47,89
Heller, Mark; 32,54,62,61,94
Hemmelgarn, Wanda; 87
Henderson, Cheryl; 28,32,39,94
Henderson, Jerry; 91
Henderson, Larry; 91
Henry, Rawn; 94
Henry, Jo; 68,72,30,12,57
Herzog, Debbie; 89,32,39
Hill, Douglas; 29
Hill, Jackie; 90,91,36,37
Hill, Ken; 85,32,62
Hobson, JoAnn; 29,91,36,39
Hobson, Pam; 28,85,31,33,45,38
Hobrock, Mary; 90
Hobrock, Sally; 87
Hostetler, Steve; 16,28,68,72,40
Hauck, Connie; 87,36,45
Houck, Larry; 26,85,40
Howard, Deborah; 32,60,39,94
Howard, Mike; 77,85,52,48,44,61
Howey, Jane; 28,68,72,30,31,43
Howey, Mary; 90
Howey, Teresa; 85
Howland, Julie; 35,94,47,39
Hullinger, Larry; 68,72,52,48
Hullinger, Rick; 62,90
Hunt, Susan; 28,68,72,33,38
Hunt, Ted; 20,29,87
Hurst, James; 35,94
Hurst, Richard; 87
Jasma, David; 48
Jenks, Debra; 68,72
Jenks, Denise; 87
Jessup, Jess; 87
Jessup, Larry; 92,61
Johnson, Diane; 29,92,36,39
Johnson, Jeanne; 10,85,32,31,38,45
Jones, Jane; 29,87,32,36,45,60,35
Jones, Jennifer; 90,31,38
Jones, Marilyn; 29,92,47,39
Jones, Stan; 28,68,72,44,62
Jones, Steve; 26,90,54,62
Jones, Tom; 28,68,72,32,31,50,52,48,82,80,44,38
Kelly, Debbie; 90,34
Kimes, Greg; 16,68,72,32,50,52,82,44
Kimes, Susan; 29,92,30,32,47,39,41
Kinsey, Larry; 93
Kinsey, Linda; 87
Kipfer, Andrea; 7,28,68,72,80
Kipfer, Joe; 17,92,62,61
Kipfer, Kathleen; 29,92,30,47,39
Kipfer, Randy; 21,60,73,51,56,44,62,61
Kipfer, Rick; 90,31,39
Kipfer, Scott; 95,32,54,62,61
Kissell, David; 85,36,52,56
Kissell, Jeff; 29,92,44,61
Kitzmiller, Sonnie; 29,92,34
Klopfenstein, David; 29,87,62
Klopfenstein, David, Jr.; 85,52,56
Klopfenstein, Loren; 90,31,38,39
Klopfenstein, Lynn; 28,85,32,33,38,47,55
Klopfenstein, Ron; 92,30,35,62,39
Klopfenstein, Tim; 28,29,91,92,31,62,39
Klug, Susan; 87,36
Kohl, Larry; 85
Kohl, Tania; 90,31,36,45
Koldeway, Mike; 68,73
Kole, Joyce; 95,39
Komanic, Dale; 28,68,73,77,51,48,56,44,61,40
Kopis, Diana; 95,37
Krause, Martin; 85
Kruse, Lary; 93
LaBin, Charles
LaRowe, Bonnie; 87,36
LaRowe, Donald; 19,85
LaRowe, Lonnie; 92,54
Latz, Andy; 28,90,31,62
Latz, Kathy; 85,42,47
Laub, Dale; 24,85
Laub, Dennis; 90
Leavitt, Rodney; 85,43
Lederman, Arnold; 29,60,72,84,45,80
Lederman, Karen; 28,90,45,39
Lederman, Kent; 29,92,31,62,39
Lederman, Mike; 28,87,50,52,56,44,61
Lee, Jerry; 34,92,54
Lee, Louis; 85,52
Leeper, Dan; 92
Leichty, Brent; 19,29,87,39
Leichty, Brian; 92
Lengacher, Glen; 68,73,52,48,44
Lengacher, Jeffrey; 95,54,39
Lengacher, Larry; 26,87
Lengacher, Mike; 10,29,87
Lengacher, Robert; 16,28,68,73,84
Lengacher, Steve; 87,32,54,61
Levy, Art
Liechty, Carma; 89,90,32,45,60
Liechty, Connie; 92,30,60,39
Leichty, Greg; 90
Liechty, James; 24,29,85,51,44
Liechty, Jerry; 19,28,85,31,33,52,13,44,40
Liechty, Jill; 29,68,73,84,32,80,8,38
Liechty, Jim; 68,73,84,31,51,52,56,13,80,57,35
Liechty, Joy; 92,32,47,39
Liechty, Marla; 26,85,32,33,43,39
Leichty, Paul; 23,92,51,61,39,41
Leichty, Philip; 92,39
Leichty, Roberta; 87,95
Leichty, Sara; 94,95,32,37,60,47,39
Liechty, Wendy; 6,28,88,32,60,39,38
Lindsay, Robert; 68,73,33,83
Lindsay, Thomas; 95
Litton, Tim; 68,73
Lochner, Carol; 29,92,47,39
Lochner, Jo Ellen; 88,36,45,39
Love, Dan; 90
Lovett, Dan; 88
Luker, Janet; 29,92,32,36
McCrory, Joan; 21,86,43,44,45,39
McKinlay, Michael; 95
McHahon, Cathy; 90,36
McMahon, Cindy; 90,36,37,39
McNiece, Lloyd; 29,54,61,92,39
McWhirter, Dana; 22,68,73,30,13
McWhirter, Vicki; 90,36,37
Matz, Conrad; 35,95,43,61
Matz, Janet; 68,73,43
Matz, Jim; 88,32
Maier, Katie; 90,31,36,38
Mann, Sherri; 90,36
Mertens, Denise; 32,39,47,95
Maxfield, Julie; 95,39,41
Means, Rita; 29,88,36
Meinerding, Bonnie; 28,68,74
Menshy, Jeff; 22,26,86,42,48,13
Metz, Cheryl; 39
Metz, Gary; 92,95,51
Michael, Ann; 14,68,74,32,42,38
Michael, Chrys; 32,90
Michael, Tim; 88,38,62
Miller, Bruce; 26,92,61,41
Miller, Danny; 92,54,62,61,39
Miller, Debby; 19,28,86,38
Miller, Diane; 68,74,30,13,39
Miller, Gary; 26,86
Miller, Greg; 92,39
Miller, Herb; 92
Miller, Janice; 29,92,36,39
Miller, Karen; 29,92,31,60,39
Miller, Margaret; 90,31
Miller, Reuben; 92
Miller, Rosa; 39
Miller, Sally; 29
Miller, Sara; 95,37
Miller, Susan; 21,28,29,86,32,8,38
Mills, Debby; 19,86
Minnick, Rollie; 29,92,54,62
Minnick, Tim; 88,50,51,56,44,57,62,61,39
Mires, Carolyn; 88,32,43,45
Mires, Katrina; 32,36,39
Mix, Joel; 29,92
Moore, Jeffrey; 95
Moore, Karen; 95,37,39,34
Moore, Michael; 92,32,39
Morgan, Gina; 90,31,36,37,45,38,39
Mountz, Debbie; 6,89,90,45,39
Mountz, Pam; 18,68,74,80,45,47
Muller, Linda; 88,39
Murray, Carol; 95,32
Murray, David; 88
Myers, Bryan; 95,30,54,61
Myers, Douglas; 29,92,35,54,39
Myers, Mike; 90,54
Nahrwold, Vicki; 26,86,44,39
Nelson, Lynn; 90,34
Nelson, Wes; 86
Neuhouser, Dave; 92,30,62
Neuhouser, Jim; 86
Noel, James; 28,29,68,74,52,44,61,38,40
Noel, Steve; 92,62,61
Noel, Terry; 26,90
Nofzinger, Charlene; 68,74,38
Norr, Cheryl; 28,86,33,42
Notestine, Ed; 92,51,39

Oddou, Sue; 10,20,55,32,38,45,60,47
O'Neal, Mike; 19,56
Osborn, Hope; 92,36,37,39
Ostermeier, Joann; 24,25,56,39
Paff, Kim; 95,32,39
Paff, Rae; 26,56
Pape, Pat; 55,12,45,39
Parrott, Cecilia; 90
Parrott, Nancy; 20,90,32
Patton, David; 56
Patton, Gary; 95
Pauley, Bill; 29,86,43,56,44
Pauley, Christine
Pauley, Robert; 25,90,35
Peasley, Dean; 95,54,39,30
Peck, Rhonda; 58
Pelz, David; 25,90,54
Pelz, Steve; 65,74,13
Perkins, John; 68,74,13,83,62
Peters, Gary; 95
Peters, Phyllis; 55,36
Pickavet, Michael; 61,92
Platt, Greg; 92,54,61
Platt, James; 90,62,39
Porter, Dan; 29,92,54,61
Porter, Diana; 22,29,55,30,34
Porter, Donna; 95,39
Porter, Mike; 95,54,61
Powell, Dean; 90
Pulver, Cindy; 29,92,47,39
Pursley, Tammie; 55
Raeke, Wayne; 95,30
Ramsey, Jim; 86
Ramsey, John; 90
Rariden, Cathy; 20,25,68,74,44,45
Rayner, Ray; 90,32
Ream, Jim; 90,32
Reasoner, Becky; 29,39,92
Reasoner, Mike; 90
Rediger, Cindy; 65,74,53,47
Rediger, Tom; 77,56,50,52,45,56,44
Reed, Elaine; 92
Reed, Gene; 26,56
Reinsch, James; 34,95,30
Reinsch, Susan; 20,26,65,74,33,43,51,35,39
Renfrow, Allan; 65,74
Renfrow, Minnie; 95
Renfrow, Mark; 95
Rennecker, David; 29,95
Rennecker, Lynn; 29,65,75,32,13
Repine, Ronald; 92
Roberts, Kevin; 90,54,61
Roberts, Randy; 92,54
Robitaille, Vickie; 65,75
Rosselot, Sandy; 56,32,55,13,35
Roth, Beckie; 6,65,75,32,43,55,50,44,45,47
Roth, Dawn; 95,32,37,39
Roth, Jim; 20,29,55
Roth, Dawn
Roth, James; 55
Sauder, Gary; 56
Sauder, Jerry; 56,40
Sauder, Jan; 29,95,32,60,47,39
Sauder, Jeff; 90,31,34,39
Sauder, Jim; 92,30,31,39
Sauder, Mark; 35,92,62,41
Saum, Becky; 92
Saum, Robert; 55
Savage, Jennifer; 90,32
Saylor, Brenda; 90
Saylor; David; 90
Saylor; Dennis; 29,92
Schaefer, Patty; 39
Schaefer, Julie; 55,30
Schaefer, Linda; 55,36
Schaefer, Mary 90
Schaefer, Patty; 36,95
Schaefer, Rosemarie; 90,36
Schlatter, Mark; 29,95,54,39
Schoeneman, Alan
Schoeneman, Ricky; 92,45
Schrock, Alberta; 29,92,36,37,39
Schwartz, Jerry; 26,56,45,62
Schwartz, Maria; 25,92,37,39
Schwartz, Susan
Scott, Cathryn; 29,92
Segerstrom, Gail; 56,44
Segerstrom, George; 90
Shaw, Judy; 25,32,35,50
Shears, Jerry; 55
Shears, Kathy; 36,92,39
Shears, Tom; 25,45,50,44,62
Shelton, Rick; 85
Shoaff, Diann; 90,34,45,35
Shoaff, Robert; 90
Shockley, Cheryl; 75
Shockley, Greg; 55
Shoemaker, Richard; 56,96
Shoemaker, Susan; 95,32,39,47
Slater, Larry; 92,45
Slentz, Terez; 11,92,39,41
Sluyter, John; 92,93
Smith, Art; 56
Smith, Brad; 56,32
Snelling, Jim; 25,65,75,51,48,62,61
Sommer, Cindy; 90,31
Sommer, Ruth; 25,156,47
Sommer, Scott; 86,48
Sommer, Terri; 92,39,41
Souder, Kevin; 29,93,39
Souder, Kim; 93,36,37,39
Souder, Nancy; 16,28,68,75,33,43,38
Sowers, Bruce; 86
Sowers, Kyle; 95,32
Speric, Mike; 93,35
Springer, Barbara; 88,44,39
Springer, Pam; 26,88,36,38
Sprouls, Kriby; 28,68,75,84,48
Stabler, Alan; 86
Stabler, Becky; 34,93
Stabler, Larry; 95,61
Steffens, David; 95
Stein, Deborah; 32
Stein, Jeff; 68,75,44,61
Steininger, Keith; 92,48,116,39
Steury, Krik; 90
Stoll, Roger; 88
Stoller, Dean; 95
Stoller, Ernest; 20,88,32
Stoltzfus, Christine; 91,93,31
Stoltzfus, Craig; 29,86,38
Stoltzfus, Rose; 39,95
Stouder, Claudia; 93,47
Straughm, Darlene; 90,34,45
Strong, Dail; 28,68,75,33,43,45,39
Strong, Lora; 29,88,32,42,39
Stuchel, Alan; 26,88
Stuckey, Beth; 85,86
Stuckey, Frank; 88
Stuckey, Kathy; 29,86,38
Stuckey, Lynn; 29,93,35
Stuckey, Mike; 68,75,32,48,38,8
Stuckey, Yvonne; 95,32,39
Surfus, Christy; 28,68,76,31,33,80,12,38
Surface, Eric; 29,93,54,61,39
Surfus, Toni; 90,32,60,38
Sylvester, Pam; 29,90,34,36,38
Tharp, Joe; 88,51,44,62,61,38
Timmerman, Karen; 90,36
Thornburg, Martha; 95,36,37,39
Tonkel, Mickey; 61,88
Tonkel, Steve; 86
Tonkel, Vaughn; 93,54,61
Tucker, John; 34,61,95
Tyrrell, Cynthia; 36,90,31,39
Urbine, Cheri; 86,44
Urbine, Terry; 90
Urbine, Lisa; 95,32,47,39
VanAllen, Terry; 95
VanDeGrift, Reuben; 68,76,42
Vandevenne, Elizabeth
VanHalst, Johnathan; 95,61
VanZile, Linda; 34,93,39
Vendrely, Douglas; 86,31,33,36,39
Vendrely, Renee; 88,47
Vogt, Lucy; 93
Voirol, Becky; 86
Voirol, Rick; 68,76
Vredenburg, Dan; 95
Vredenburg, Kerry; 93
Vredenburg, Tom; 86
Wahlig, Cindy; 28,93,39
Waikel, Robert; 26,88,50,54,12
Walter, Carolyn; 88
Wann, Marsha; 93,34
Warner, Rod; 90
Weilbaker, Brian; 95
Weilbaker, Keith; 96,32,54
Weilbaker, Lisa; 29,90,30,32,47,39
Wells, Alan; 68
Wells, Beth; 28,90
Wells, Deborah; 95,47,39
West, Kenton; 25,95,41
White, Jeff; 90,32
White, Mike; 88
Willibay, Bruce; 95
Wisniewski, Dan; 29,95,30,54
Wisniewski, David; 29,93
Wisniewski, Kenneth; 93
Wisniewski, Richard; 86,32
Witmer, Linda; 34,90
Witte, Brad; 19,29,88
Wolfe, Jack; 93,30,62
Wolfe, Yvette; 86
Worden, Debbie; 90,32,47
Worman, Dennis; 86,52,44,61
Worman, Rennie; 86,52,44
Worman, Rex; 88,54,38
Worman, Terry; 68,76,32,31,33,55,9,45,38,39
Yoder, Gerald; 68,76,48
Yoder, Jesse; 88
Yoder, Timothy; 95,39
Yoder, Tom; 28,29,88,51,44,35
Yoder, Wendy; 7,68,76,43,44,45,47
Young, Steve; 86
Zachary, Shelley; 88
Zehr, Mitch; 68,76,77,32,52,48,82,44,39
Zehr, Rick; 10,68,76,77,32,50,52,80,44,48,39
Zehr, Sherri; 89,90,32,31,45,60,38
Zimmerman, Dan; 86
Zimmerman, Doug
Zimmerman, Kent; 28,29,39,95,54
Zollinger, Kathy; 95,36,37,39
Zorger, Bruce; 86,50,52,56,44
Zorger, Dennis; 28,88,50,54
Zorger, Kathy; 93
Zuber, Collean; 68,76
Zuber, Kirk; 93,54,61
Zuber, Randy; 90,50,54,61

Memory is the treasure-house
of the mind wherein the monuments
thereof are kept and preserved.

--Fuller

The Annual Staff feels that the hours spent from 8:00 to 3:05 in the 1969-70 school year have given us memories that will last a lifetime.